

STATE OF WISCONSIN
DEPARTMENT OF NATURAL RESOURCES

LAKE SURVEY MAP

WOLF RIVER POND LAKE SHAWANO COUNTY
SEC. 24, 25, 36 T. - 27- N. R. - 15- E.

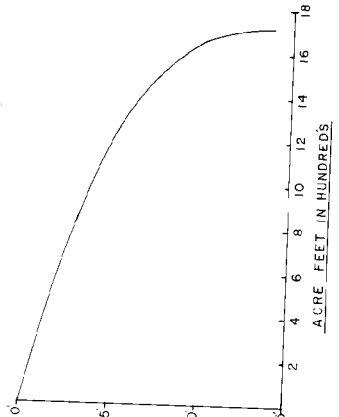
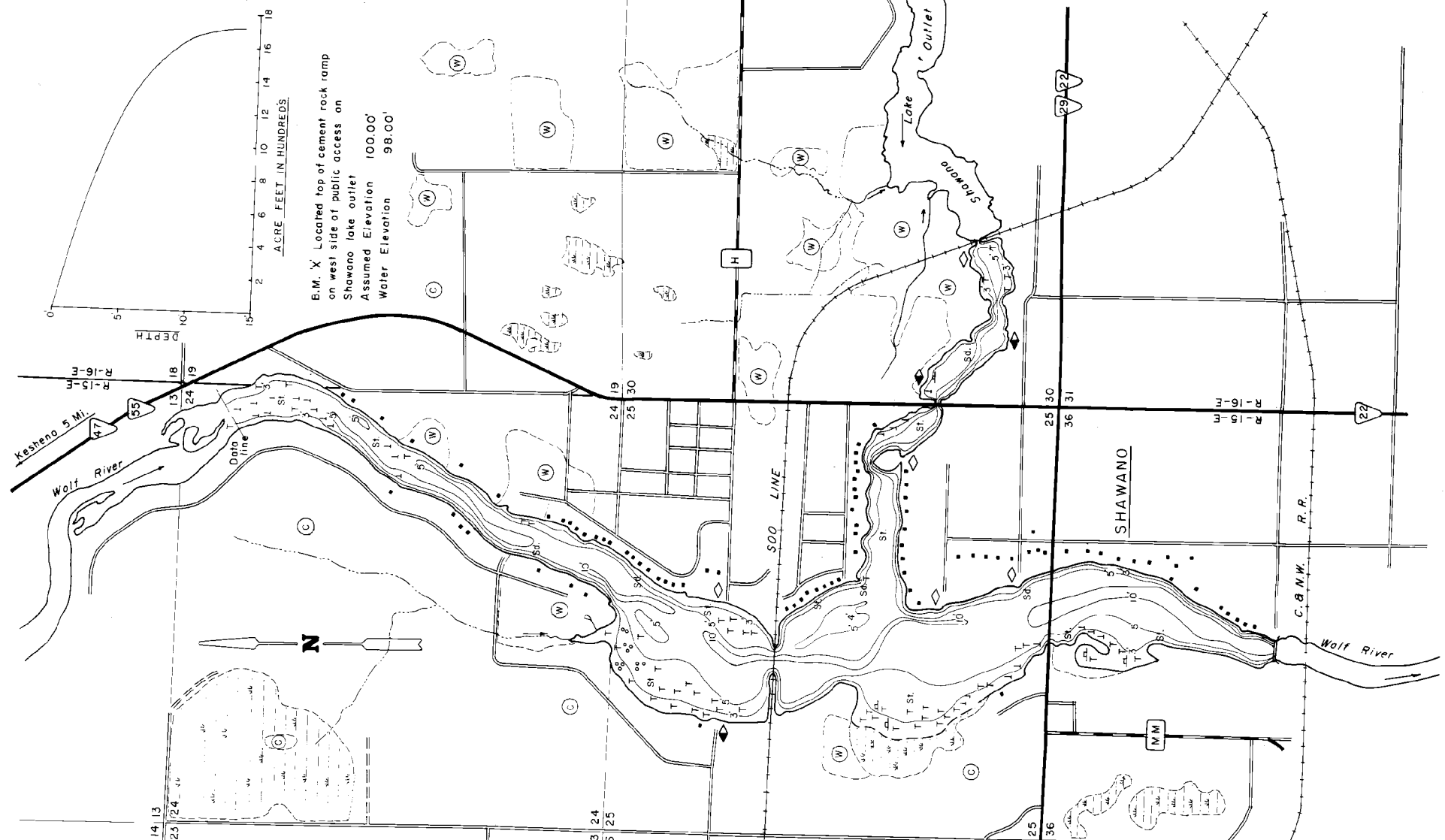

B.M. X Located top of cement rock ramp on west side of public access on Shawano lake outlet
Assumed Elevation 100.00'
Water Elevation 98.00'

EQUIPMENT RECORDING SONAR MAPPED JULY 1974

- TOPOGRAPHIC SYMBOLS
- (B) Brush
 - (PW) Partially wooded
 - (W) Wooded
 - (C) Cleared
 - (P) Pastured
 - (A) Agricultural
 - B.M. Bench Mark
 - (D) Dwelling
 - (R) Resort
 - (E) Camp
 - (S) Steep slope
 - (I) Indefinite shoreline
 - (M) Marsh
 - (SP) Spring
 - (IS) Intermittent stream
 - (PI) Permanent inlet
 - (PO) Permanent outlet
 - (D) Dam
 - (D.N.R.) State owned land
 - P. Peat
 - Mk. Muck
 - C. Clay
 - M. Marl
 - Sd. Sand
 - St. Silt
 - Gr. Gravel
 - R. Rubble
 - Br. Bedrock
 - B. Boulders
 - Stumps & Snags
 - Rock danger to navigation
 - T. Submergent vegetation
 - E. Emergent vegetation
 - F. Floating vegetation
 - Brush shelters

SPECIES OF FISH	ABUNDANCE		
	Abundant	Common	Present
Muskie		X	X
N. Pike	X	X	X
Walleye	X	X	X
L.M. Bass	X	X	X
S.M. Bass	X	X	X
Panfish	X	X	X
Trout	X	X	X

WATER AREA 3.05 ACRES
 UNDER 3 FT. 18 %
 OVER 20 FT. 0 %
 MAX. DEPTH 14 FEET.
 TOTAL ALK. 86 P.P.M.
 VOLUME 1,715.84 ACRE FT.
 MAIN SHORELINE 8.15 MI.
 ISLAND SHORELINE MI.

800' 0' 800' 1,600' 2,400' 3,200'
SCALE

Access Access with Parking Boat Livery
 Drawn by: E. Eaton
 Field with: O. Boone, B. Thun