

WISCONSIN CONSERVATION DEPARTMENT

LAKE SURVEY MAP

LAKE WITTERS
 SECTIONS 15
 TOWNSHIP T-18-N
 RANGE R-10-E
 TOWN DAKOTA
 COUNTY WAUSAU

LEGEND

- TOPOGRAPHIC SYMBOLS
- (B) Brush
 - (PW) Partially wooded
 - (W) Wooded
 - (C) Cleared
 - (P) Pastured
 - (A) Agricultural
 - B.M. Bench Mark
 - Dwelling
 - Resort
 - ||||| Steep slope
 - - - Indefinite shoreline
 - ||||| Marsh
 - Spring
 - Intermittent stream
 - Permanent inlet
 - ← Permanent outlet
 - ▬ Dam

LAKE BOTTOM SYMBOLS

- P. Peat
- Mk. Muck
- C. Clay
- M. Marl
- T. Submergent vegetation
- ⊥ Emergent vegetation
- ▬ Floating vegetation
- * Minnow spawners
- Gr. Gravel
- R. Rubble
- Br. Bedrock
- Sd. Sand

SPECIES OF FISH	Abundance	
	Common	Rare
Muskie		
N. Pike	X	
Walleye		
L.M. Bass	X	
S.M. Bass		
Panfish	X	
Trout		

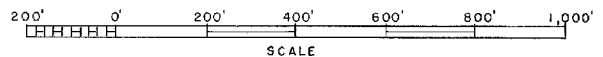
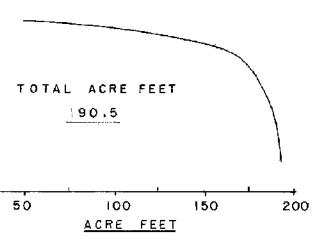
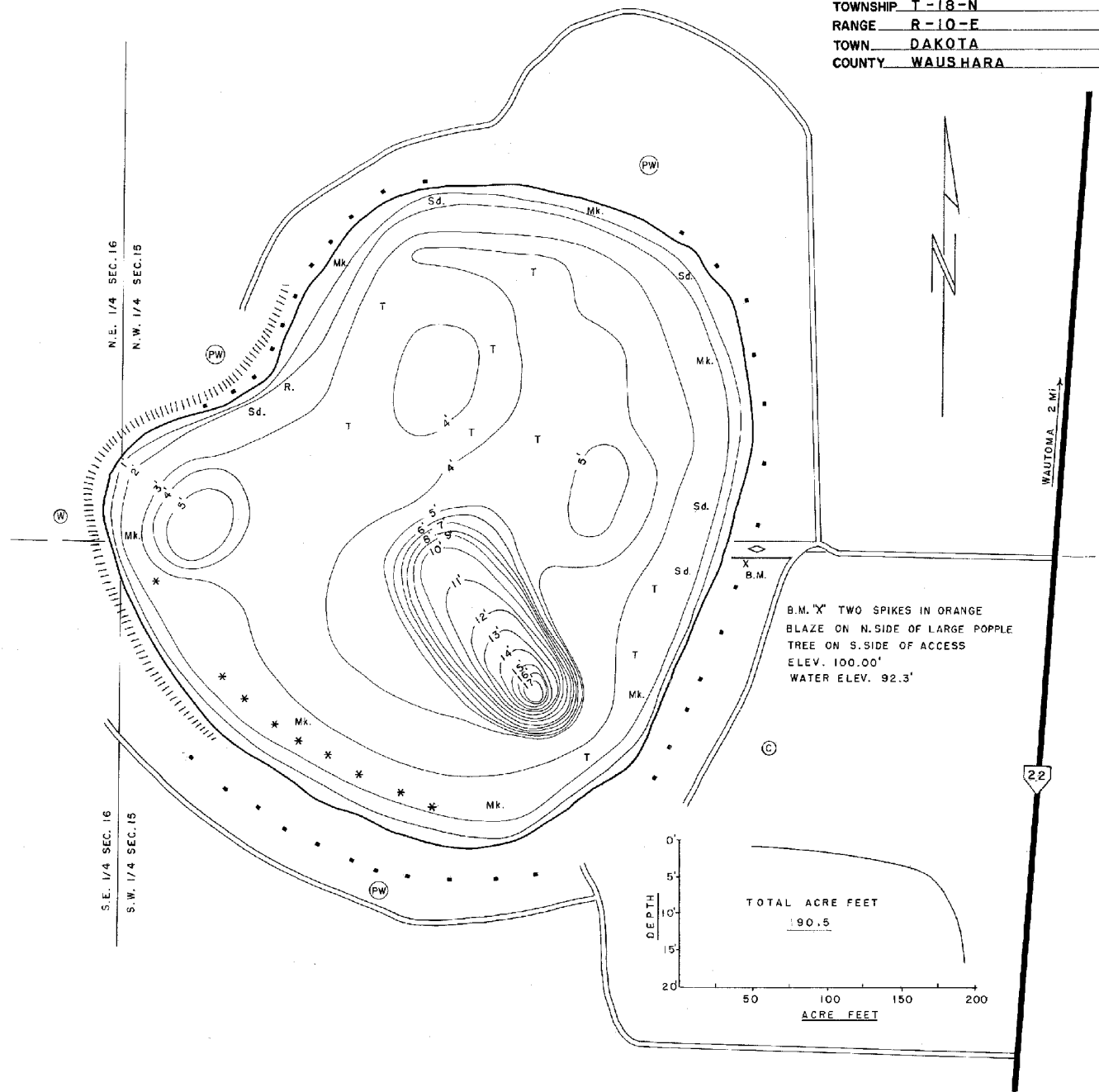

FIELD WORK BY: H. SCHMUDE
 DRAWN BY: E. EATON
 LAKE MAPPED OCTOBER 1963
 SOURCE OF INFORMATION W.C.D.
 SOUNDINGS RECORDING SONAR

AREA 50.5 ACRES
 TOTAL SHORELINE 1.04 MILES
 MAX. DEPTH 17 FEET