

STATE OF WISCONSIN
DEPARTMENT OF NATURAL RESOURCES

LAKE SURVEY MAP

WHITE LAKE
OCONGO COUNTY
SEC. 36 T. 30 N. R. 18 E.

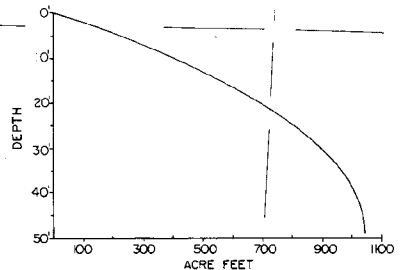
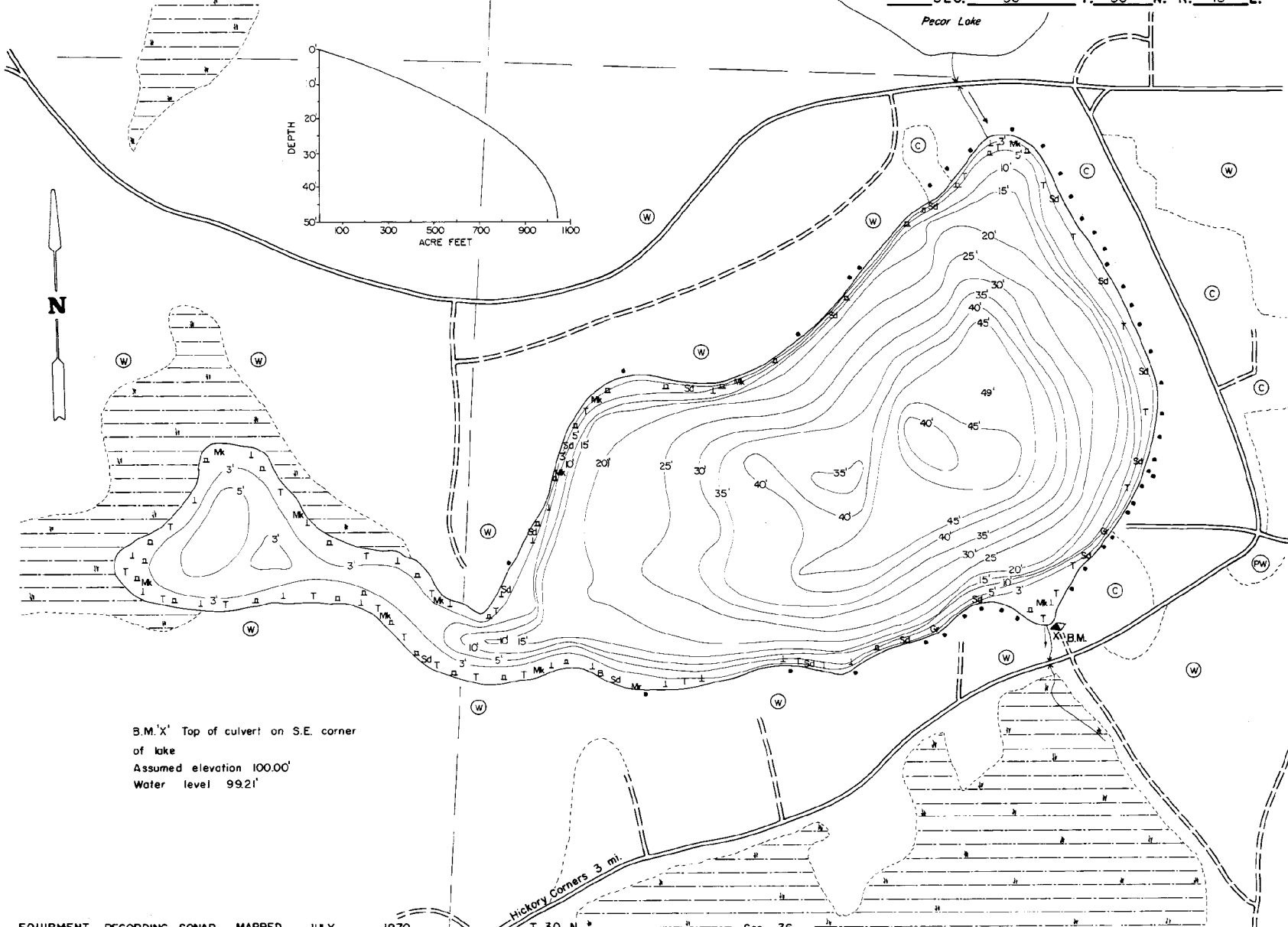

B.M. 'X' Top of culvert on S.E. corner
of lake
Assumed elevation 100.00'
Water level 99.21'

EQUIPMENT RECORDING SONAR MAPPED JULY 1970

- | TOPOGRAPHIC SYMBOLS | | LAKE BOTTOM SYMBOLS | |
|-----------------------|----------------------------|---------------------|-----------------------------|
| (B) Brush | Steep slope | P. Peat | B Boulders |
| (PW) Partially wooded | ----- Indefinite shoreline | Mk. Muck | * Stumps & Snags |
| (W) Wooded | Marsh | C. Clay | ⚠ Rock danger to navigation |
| (C) Cleared | o Spring | M. Marl | T Submergent vegetation |
| (P) Pastured | --- Intermittent stream | Sd. Sand | ⌊ Emergent vegetation |
| (A) Agricultural | --- Permanent inlet | Sl. Silt | ⌊ Floating vegetation |
| B.M. Bench Mark | --- Permanent outlet | Gr. Gravel | ⌊ Brush shelters |
| ■ Dwelling | ⌊ Dam | R. Rubble | |
| □ Resort | D.N.R. State owned land | Br. Bedrock | |

T-30-N Sec. 36
T-29-N Sec. 1



◆ Access ◆ Access with Parking ◆ Boat Livery
Drawn by: C. Holt
Field work by: R. Cracker

SPECIES OF FISH	ABUNDANT	
	Present	Present
Muskie		
N. Pike		X
Walleye		X
L. M. Bass	X	
S. M. Bass		
Panfish	X	
Trout		

WATER AREA 49.5 ACRES
UNDER 3 FT. 12 %
OVER 20 FT. 56 %
MAX. DEPTH 49 FEET.
TOTAL ALK. 123.0 P.P.M.
VOLUME 1043 ACRE FT.
SHORELINE 1.57 MILES