

STATE OF WISCONSIN
DEPARTMENT OF NATURAL RESOURCES

LAKE SURVEY MAP

WARD MILL POND LAKE LINCOLN COUNTY
SEC. 1, 6, 12 T. 31 N. R. 6, 7 E.

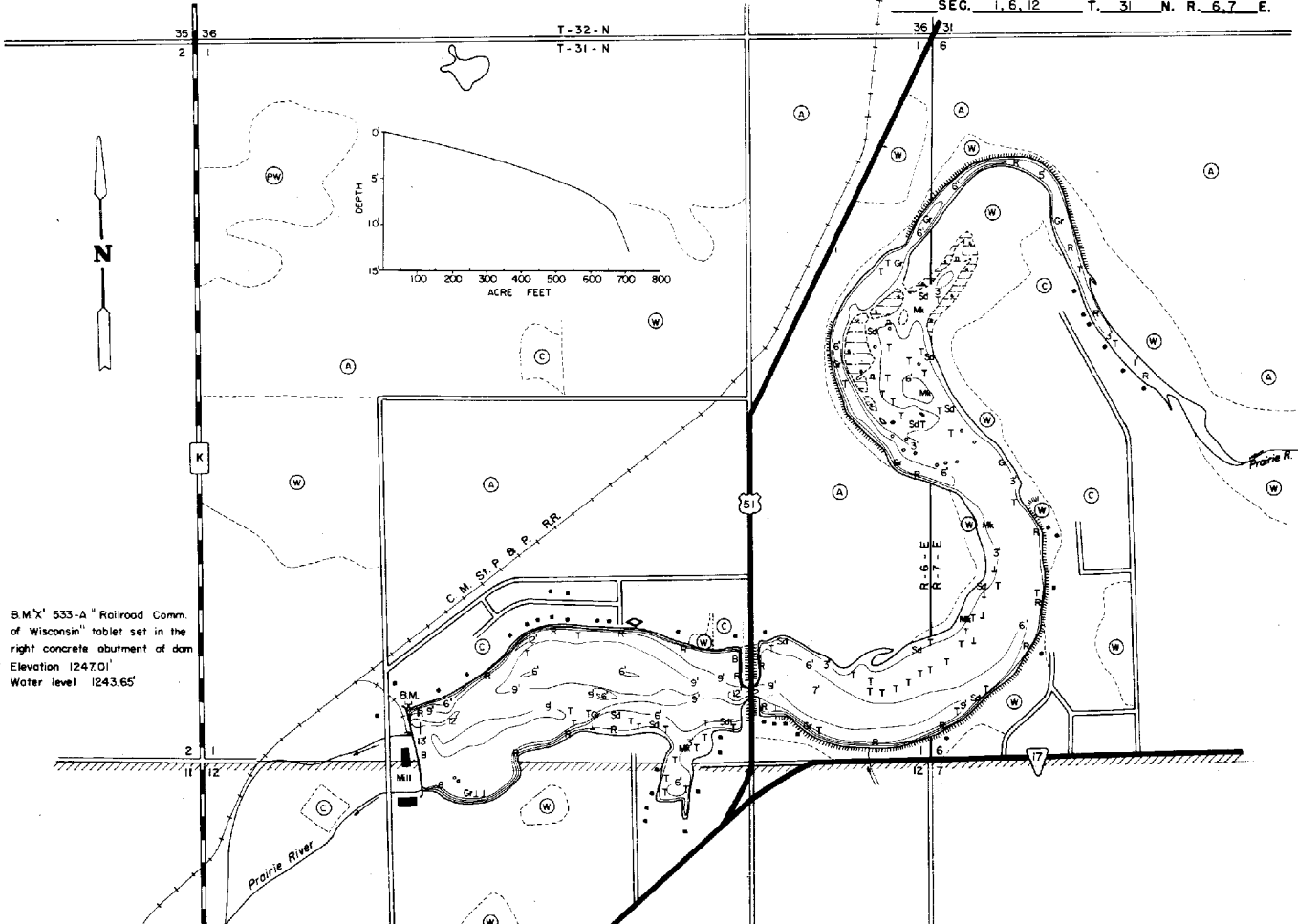

B.M.' 533-A Railroad Comm. of Wisconsin tablet set in the right concrete abutment of dam
Elevation 1247.01'
Water level 1243.65'

- | | | | | |
|----------------------------|-------------------------------|---------------|-------------------------------|----------------------------|
| EQUIPMENT | RECORDING SONAR | MAPPED | JUNE 1972 | LAKE BOTTOM SYMBOLS |
| TOPOGRAPHIC SYMBOLS | | | | |
| (A) Brush | () Steep slope | P. Peat | B Boulders | |
| (W) Partially wooded | (---) Indefinite shoreline | Mk. Muck | (X) Stumps & Snags | |
| (C) Cleared | (---) Marsh | C. Clay | (X) Rock danger to navigation | |
| (P) Pastured | (---) Spring | M. Marl | T Submergent vegetation | |
| (A) Agricultural | (---) Intermittent stream | Sd. Sand | I Emergent vegetation | |
| B.M. Bench Mark | (---) Permanent inlet | Sl. Silt | (---) Floating vegetation | |
| (D) Dwelling | (---) Permanent outlet | Gr. Gravel | (---) Brush shelters | |
| (R) Resort | (---) Dam | R. Rubble | | |
| (C) Camp | (---) D.N.R. State owned land | Bc. Bedrock | | |

MERRILL

500' 1000' 1500' 2000'

SCALE

◆ Access ◆ Access with Parking ◆ Boat Livery

Drawn by: C. Holt
Field work by: W. Evans, J. Smith

SPECIES OF FISH	Number	
	Common	Present
Muskie		
St. Pike	X	
Walleye	X	
L. M. Bass	X	
S. W. Bass		
Panfish	X	
Trout		

WATER AREA 117.5 ACRES
UNDER 3 FT. 20 %
OVER 20 FT. 0 %
MAX. DEPTH 13 FEET.
TOTAL ALK. 84 P.P.M.
VOLUME 709 ACRE FT.
SHORELINE 4.28 MILES

Maps are not for navigation
Source-Wisconsin Department of Natural Resources
Hunt Fish Camp Wisconsin .Com 2005