

STATE OF WISCONSIN  
DEPARTMENT OF NATURAL RESOURCES

LAKE SURVEY MAP

VINCENT LAKE  
POLK COUNTY  
SEC. 4, 5, 9 T. 35 N. R. 16 W.

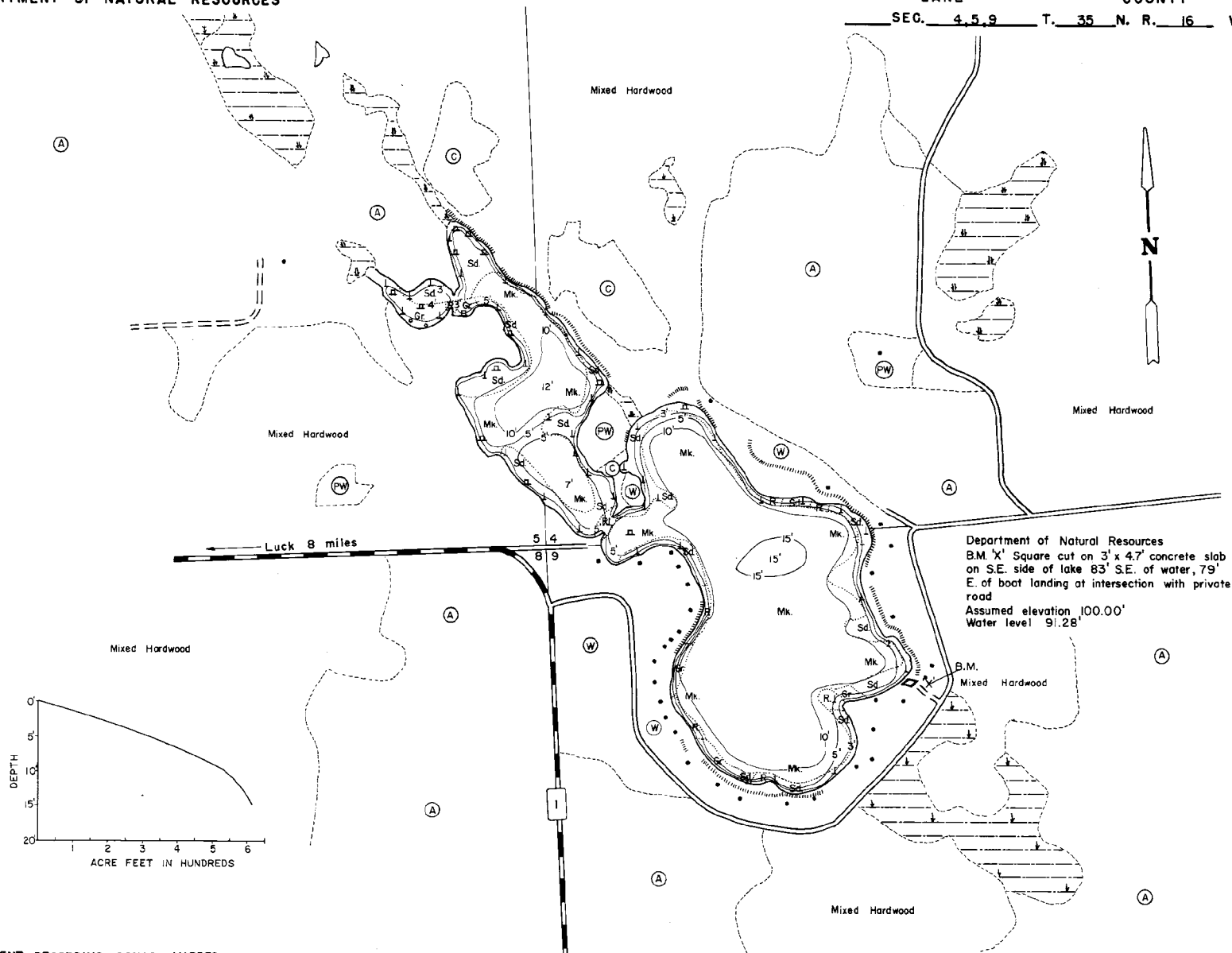

Department of Natural Resources  
B.M. 'X' Square cut on 3' x 4.7' concrete slab  
on S.E. side of lake 83' S.E. of water, 79'  
E. of boat landing at intersection with private road  
Assumed elevation 100.00'  
Water level 91.28'

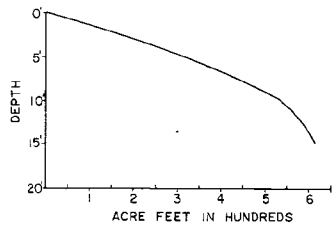

EQUIPMENT RECORDING SONAR MAPPED MONTH YEAR

TOPOGRAPHIC SYMBOLS		LAKE BOTTOM SYMBOLS	
(B) Brush	Steep slope	P. Peat	B Boulders
(PW) Partially wooded	--- Indefinite shoreline	Mk. Muck	* Stumps & Snags
(W) Wooded	--- Marsh	C. Clay	⚡ Rock danger to navigation
(C) Cleared	--- Spring	M. Mari	T Submergent vegetation
(P) Pastured	--- Intermittent stream	Sd. Sand	I Emergent vegetation
(A) Agricultural	--- Permanent inlet	Sl. Silt	⚓ Floating vegetation
B. M. Bench Mark	--- Permanent outlet	Gr. Gravel	⚓ Brush shelters
■ Dwelling	--- Dam	R. Rubble	
■ Resort	--- D.N.R. State owned land	Bc. Bedrock	
■ Camp			

400' 0' 400' 800' 1200' 1600'

SCALE

◆ Access    ◀ Access with Parking    ◆ Boat Livery

Drawn by: C. Holt  
Field work by: C. Busch, R. Kerr, L. Sather

SPECIES OF FISH	ABUNDANCE	
	Abundant	Common/Present
Muskie		
N. Pike		X
Walleye		
L. H. Bass		X
S. M. Bass		
Panfish	X	
Trout		

WATER AREA 70.2 ACRES  
 UNDER 3 FT. 8 %  
 OVER 20 FT. 0 %  
 MAX. DEPTH 15 FEET.  
 TOTAL ALK. 14 P.P.M.  
 VOLUME 628.4 ACRE FT.  
 SHORELINE 2.55 MILES