

STATE OF WISCONSIN
DEPARTMENT OF NATURAL RESOURCES

LAKE SURVEY MAP

TOWNSEND FLOWAGE LAKE
OCONTO COUNTY
SEC. 14,15,22,23,27 T. - 33 - N. R. - 15 - E.

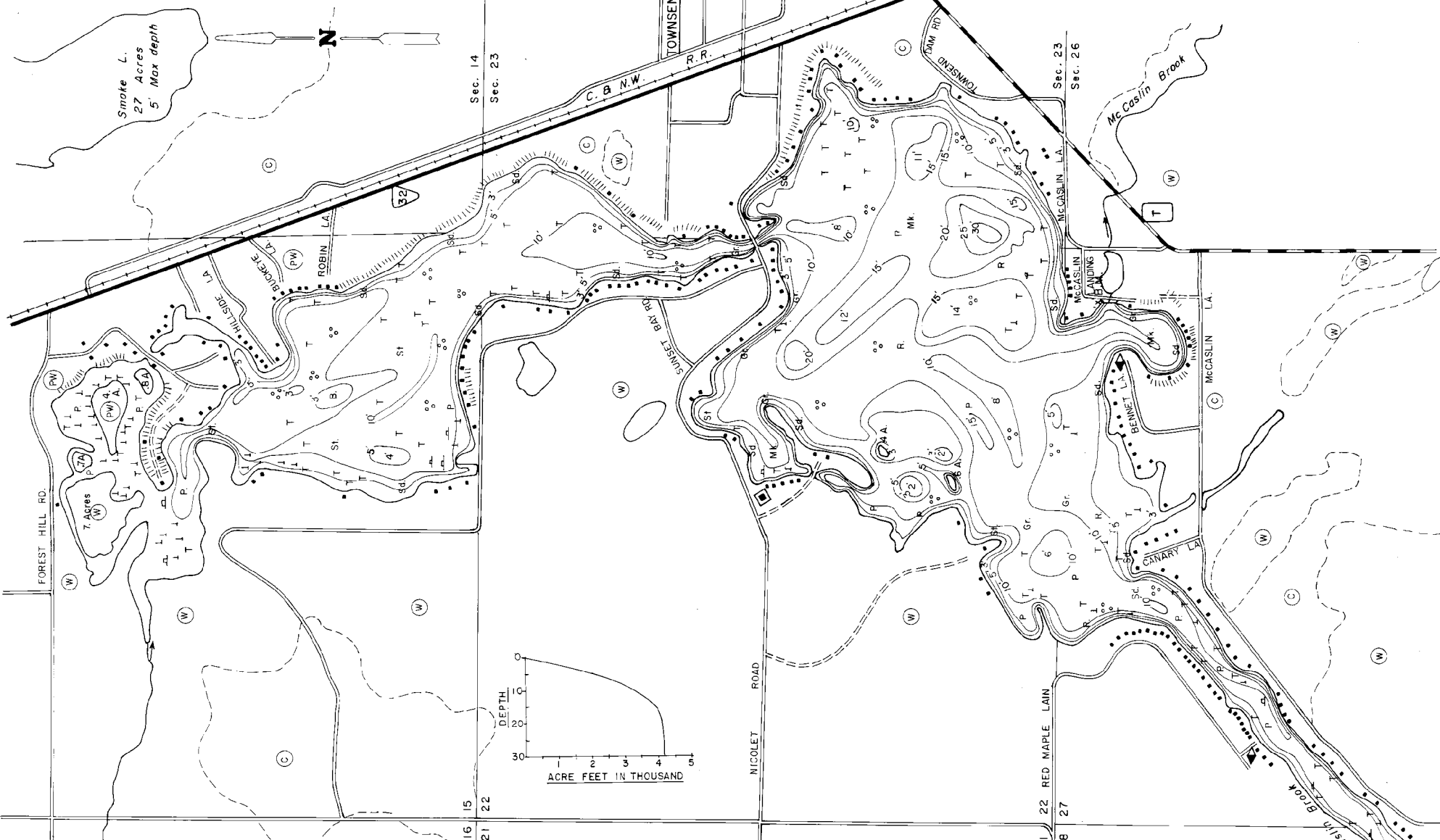

- EQUIPMENT RECORDING SONAR MAPPED MAY 1979
- | TOPOGRAPHIC SYMBOLS | MONTH | YEAR | LAKE BOTTOM SYMBOLS |
|-----------------------|-------|------|-----------------------------|
| (B) Brush | | | P. Peat |
| (PW) Partially wooded | | | Mk. Muck |
| (W) Wooded | | | ⊙ Stumps & Snags |
| (C) Cleared | | | ⊙ Rock danger to navigation |
| (P) Pastured | | | T Submergent vegetation |
| (A) Agricultural | | | Sd Sand |
| B.M. Bench Mark | | | St. Silt |
| ■ Dwelling | | | Gr. Gravel |
| | | | R. Rubble |
| | | | B Boulders |
| | | | ⊙ Marsh |
| | | | ⊙ Spring |
| | | | ⊙ Intermittent stream |
| | | | ⊙ Permanent inlet |
| | | | ⊙ Permanent outlet |
| | | | ⊙ Dam |
| | | | ⊙ Floating vegetation |
| | | | ⊙ Brush shelters |
| | | | ⊙ Steep slope |
| | | | ⊙ Indefinite shoreline |

B.M. 'X' U.S.G.S. Tablet on top of right wing of dam
Assumed Elevation 100.00'
Water Level 96.00'

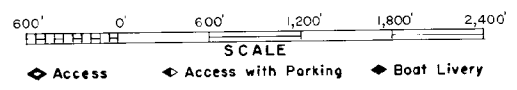

SPECIES OF FISH	PRESENT	
	Abundant	Common
Muskie	X	X
N. Pike	X	X
Walleye	X	X
L. M. Bass	X	X
S. M. Bass	X	X
Panfish	X	X

WATER AREA 476 ACRES
UNDER 3 FT. 15 %
OVER 20 FT. 2 %
MAX. DEPTH 30 FEET.
TOTAL ALK. 52 P.P.M.
VOLUME 4,157 ACRE FT.
MAIN SHORELINE 10.49 MI.