

STATE OF WISCONSIN  
DEPARTMENT OF NATURAL RESOURCES

LAKE SURVEY MAP

SHAWANO LAKE  
SHAWANO COUNTY  
SEC. 9, 10, 13 Thru 30, T. 27 N. R. 16, 17 E.  
(Sheet 1 of 3)

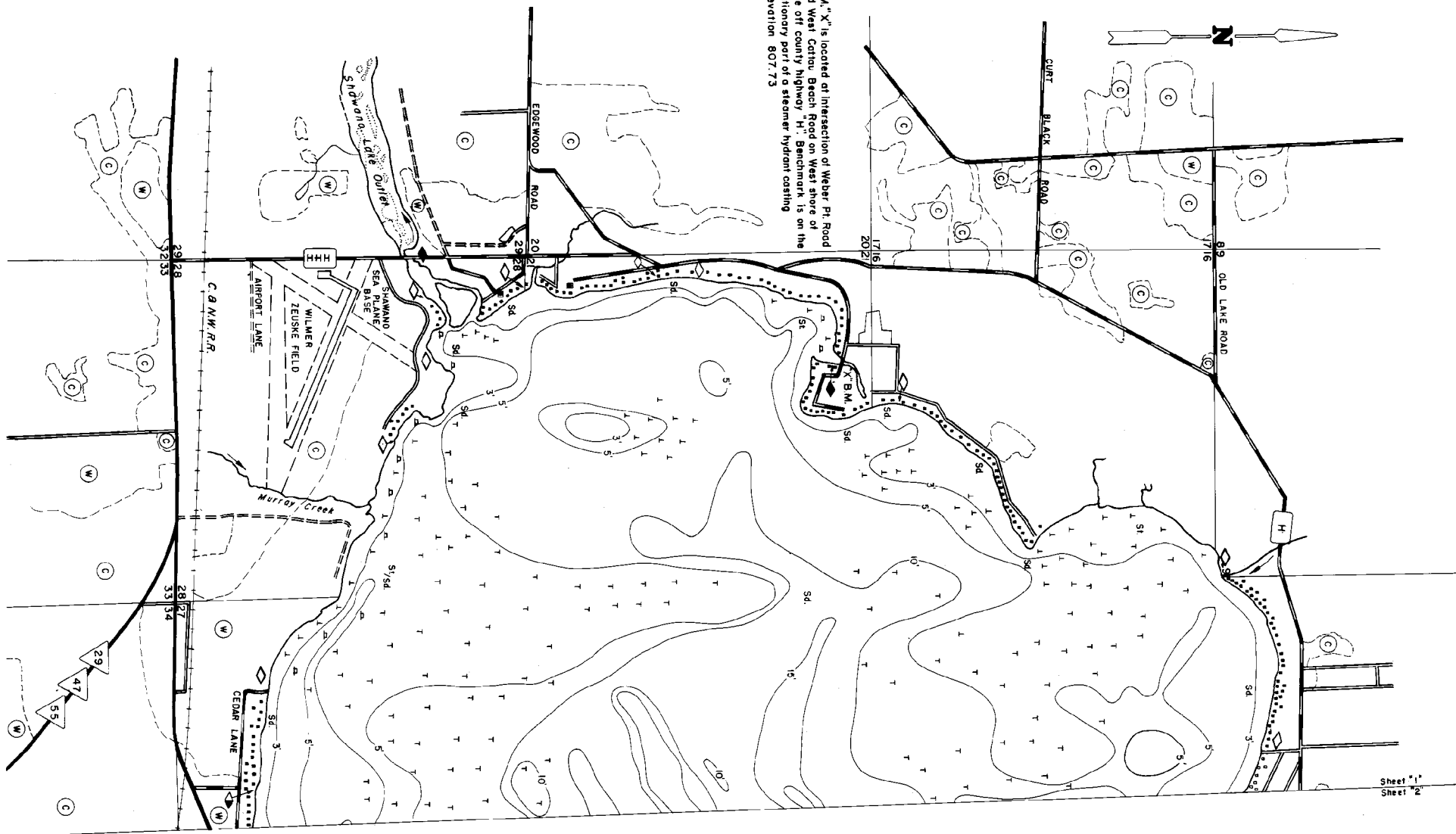

B.M. "X" is located at intersection of Weber Pk. Road and West Catou Beach Road on West shore of lake off county highway "H". Benchmark is on the stationary part of a steamer hydrant casing. Elevation 807.73

Sheet "1"  
Sheet "2"

EQUIPMENT RECORDING SONAR MAPPED JULY 1974  
MONTH YEAR

- | TOPOGRAPHIC SYMBOLS  |                           | LAKE BOTTOM SYMBOLS |                           |
|----------------------|---------------------------|---------------------|---------------------------|
| (B) Grass            | Steep slope               | P. Peat             | B Boulders                |
| (W) Partially wooded | ~ Indefinite shoreline    | Mk. Muck            | St Stumps & Snags         |
| (M) Wooded           | ~ Marsh                   | C. Clay             | Rock danger to navigation |
| (C) Cleared          | o Spring                  | M. Mori             | T Submergent vegetation   |
| (P) Pastured         | ~ Intermittent stream     | Sd. Sand            | ± Emergent vegetation     |
| (A) Agricultural     | ~ Permanent inlet         | Sl. Silt            | ± Floating vegetation     |
| B.M. Bench Mark      | ~ Permanent outlet        | Gr. Gravel          | ± Brush shelters          |
| Dwelling             | ~ Dam                     | R. Rubble           |                           |
| Resort               | ~ D.N.R. State owned land | Br. Bedrock         |                           |
| Camp                 |                           |                     |                           |



Drawn by: G. Thuesen  
Field work by: D. Boese, R. Thrun

SPECIES OF FISH	Abundance		
	Abundant	Common	Present
Muskie			X
N. Pike	X	X	X
Walleye	X	X	X
L. M. Bass	X	X	X
S. M. Bass	X	X	X
Panfish	X		
Trout			

WATER AREA 6062.7 ACRES  
UNDER 3 FT. 11.3 %  
OVER 20 FT. 6.16 %  
MAX. DEPTH 39.5 FEET.  
TOTAL ALK. 86 P.P.M.  
VOLUME 54270.25 ACRE FT.  
MAIN SHORELINE 18.33 MI.  
ISLAND SHORELINE 0.37 MI.