

STATE OF WISCONSIN
DEPARTMENT OF NATURAL RESOURCES

LAKE SURVEY MAP

ROST LAKE
OCONTO COUNTY
SEC. 23, 24, 25, 26 T. 30 N. R. 19 E.

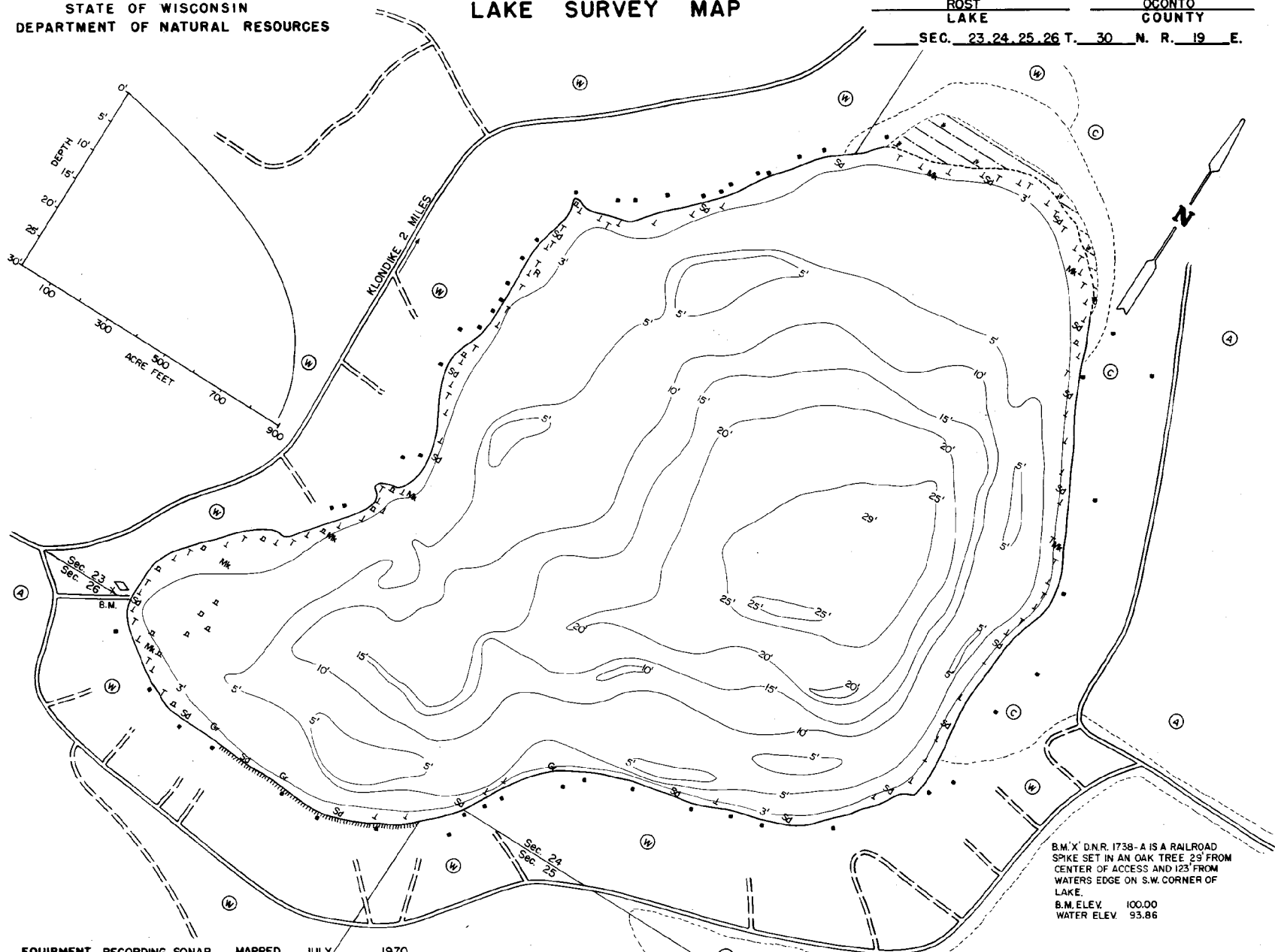

BM. X' D.N.R. 1738-A IS A RAILROAD SPIKE SET IN AN OAK TREE 29' FROM CENTER OF ACCESS AND 123' FROM WATERS EDGE ON S.W. CORNER OF LAKE.
B.M. ELEV. 100.00
WATER ELEV. 93.86

EQUIPMENT RECORDING SONAR MAPPED JULY 1970

- | TOPOGRAPHIC SYMBOLS | | LAKE BOTTOM SYMBOLS | |
|----------------------|-------------------------------|---------------------|-----------------------------|
| (B) Brush | () Steep slope | P. Peat | B Boulders |
| (W) Partially wooded | (---) Indefinite shoreline | Mk. Muck | ⚓ Stumps & Snags |
| (W) Wooded | () Marsh | C. Clay | ⚠ Rock danger to navigation |
| (C) Cleared | (---) Spring | M. Marl | T Submergent vegetation |
| (P) Pastured | (---) Intermittent stream | Sd. Sand | ↑ Emergent vegetation |
| (A) Agricultural | (---) Permanent inlet | Sl. Silt | △ Floating vegetation |
| B.M. Bench Mark | (---) Permanent outlet | Gr. Gravel | ⚡ Brush shelters |
| ■ Dwelling | (---) Dam | R. Rubble | |
| ■ Resort | (---) D.N.R. State owned land | Bc Bedrock | |



Access Access with Parking Boat Livery
 Drawn by: C. Holt
 Field work by: R. Crocker, J. Smith

SPECIES OF FISH	Abundance		
	Common	Abundant	Present
Muskie			
N. Pike			X
Walleye			X
L. N. Bass	X		
S. M. Bass	X		
Panfish	X		
Trout			

WATER AREA 90.7 ACRES
 UNDER 3 FT. 8 %
 OVER 20 FT. 16 %
 MAX. DEPTH 29 FEET
 TOTAL ALK. 79 P.P.M.
 VOLUME 888.3 ACRE FT.
 SHORELINE 1.57 MILES