

STATE OF WISCONSIN  
DEPARTMENT OF NATURAL RESOURCES

LAKE SURVEY MAP

PINE LAKE POLK COUNTY  
SEC. 24 T. 36 N. R. 16 E.W.

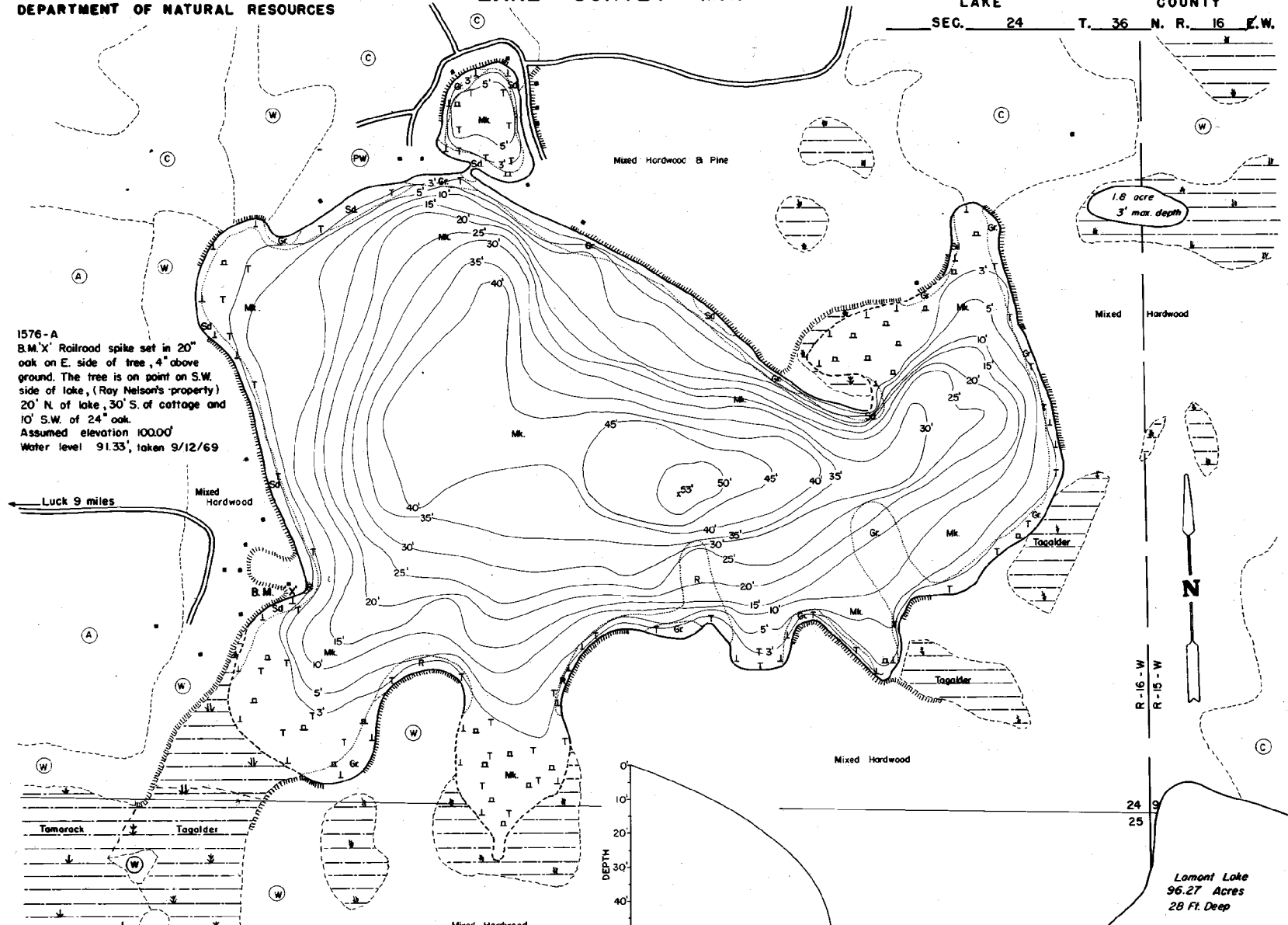

1576-A  
B.M. 'X' Railroad spike set in 20' oak on E. side of tree, 4' above ground. The tree is on point on S.W. side of lake, (Ray Nelson's property) 20' N. of lake, 30' S. of cottage and 10' S.W. of 24' oak. Assumed elevation 100.00' Water level 91.33', taken 9/12/69

1.8 acre  
3' max. depth

N

R-16-W  
R-15-W

24  
25

Lamont Lake  
96.27 Acres  
29 Ft. Deep

EQUIPMENT RECORDING SONAR MAPPED SEPT 1969

- | TOPOGRAPHIC SYMBOLS |                           | LAKE BOTTOM SYMBOLS |                             |
|---------------------|---------------------------|---------------------|-----------------------------|
| ⊙ Brush             | ⊘ Steep slope             | P. Peat             | B. Boulders                 |
| ⊙ Partially wooded  | ⊘ Indefinite shoreline    | Mk. Muck            | ⊘ Stumps & Snags            |
| ⊙ Wooded            | ⊘ Marsh                   | C. Clay             | ⊘ Rock danger to navigation |
| ⊙ Cleared           | ⊘ Spring                  | M. Marl             | ⊘ Submergent vegetation     |
| ⊙ Pastured          | ⊘ Intermittent stream     | Sd. Sand            | ⊘ Emergent vegetation       |
| ⊙ Agricultural      | ⊘ Permanent inlet         | Sl. Silt            | ⊘ Floating vegetation       |
| ⊙ A.R. Stock Mark   | ⊘ Permanent outlet        | Gr. Gravel          | ⊘ Brush shelters            |
| ⊙ Haystack          | ⊘ D.M.R. State owned land | R. Rubble           |                             |
| ⊙ Shanty            |                           | Bc. Bedrock         |                             |
| ⊙ Hut               |                           |                     |                             |
| ⊙ Cabin             |                           |                     |                             |

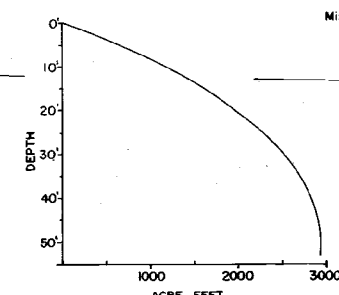

Access Access with Parking Boat Livery  
Drawn by: C. Holt  
Field work by: C. Busch, G. Lund, L.M. Sather

SPECIES OF FISH	ABUNDANCE	
	Common	Scarce
Muskie		
N Pike	X	
Walleye		
L.M. Bass	X	
S.M. Bass		
Panfish	X	
Trout		

WATER AREA 153.3 ACRES  
UNDER 3 FT. 17.2 %  
OVER 20 FT. 43.5 %  
MAX. DEPTH 53 FEET.  
TOTAL ALK. 49 P.P.M.  
VOLUME 2918.1 ACRE FT.  
SHORELINE 3.1 MILES