

STATE OF WISCONSIN
DEPARTMENT OF NATURAL RESOURCES

LAKE SURVEY MAP

NORTH NOKOMIS LAKE
ONEIDA COUNTY
SEC. 23,24,25,26 T. 39 N. R. 8 E.

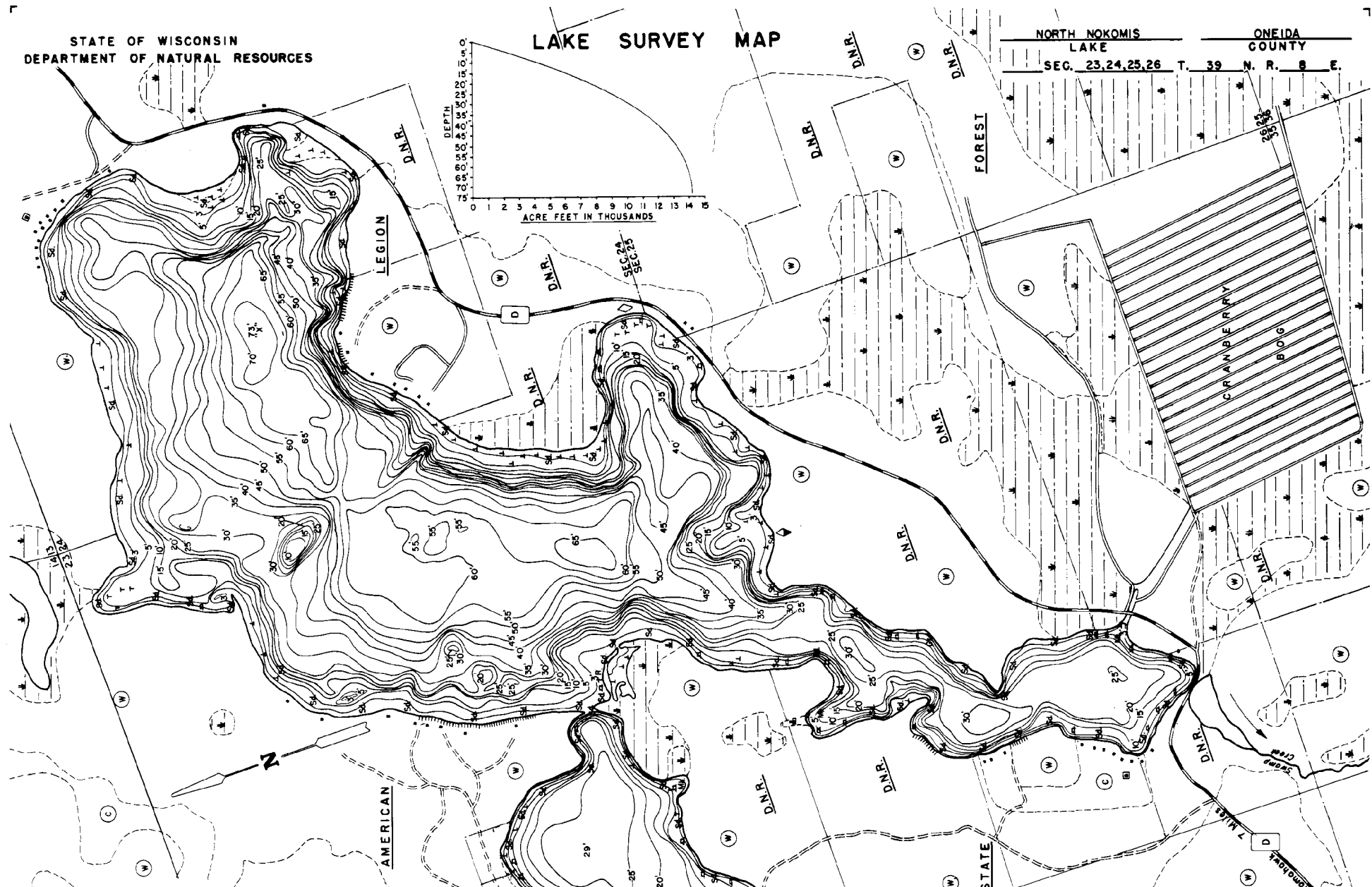

EQUIPMENT RECORDING SONAR MAPPED JULY 1974
MONTH YEAR

- | TOPOGRAPHIC SYMBOLS | | LAKE BOTTOM SYMBOLS | |
|----------------------|---------------------------|---------------------|-----------------------------|
| (B) Brush | Steep slope | P. Peat | B Boulders |
| (W) Partially wooded | ~ Indefinite shoreline | Mk. Muck | ⚓ Stumps & Snags |
| (W) Wooded | ~ Marsh | C. Clay | ⚓ Rock danger to navigation |
| (C) Cleared | ~ Spring | M. Marl | T Submergent vegetation |
| (P) Pastured | ~ Intermittent stream | Sd. Sand | ⚓ Emergent vegetation |
| (A) Agricultural | ~ Permanent inlet | St. Silt | ⚓ Floating vegetation |
| B.M. Bench Mark | ~ Permanent outlet | G. Gravel | ⚓ Brush shelters |
| ■ Dwelling | ~ Dam | R. Rubble | |
| ■ Resort | ~ D.N.R. State owned land | Bc Bedrock | |

SCALE
0 500 1000 1500 2000

Access Access with Parking Boat Livery
Drawn by G. Thuesen
Field work by J. Smith

SPECIES OF FISH	Abundant		Common		Present	
	X	✓	X	✓	X	✓
Muskie						
N. Pike	X		X		X	
Walleye	X		X		X	
L. M. Bass	X		X		X	
S. M. Bass	X		X		X	
Panfish	X		X		X	
Trout	X		X		X	
Cisco	X		X		X	

WATER AREA 476.4 ACRES
UNDER 3 FT. 7.28 %
OVER 20 FT. 6.23 %
MAX. DEPTH 73 FEET.
TOTAL ALK. 20 P.P.M.
VOLUME 4,130.71 ACRE FT.
MAIN SHORELINE 7.31 MI.
ISLAND SHORELINE 0 MI.