

STATE OF WISCONSIN
DEPARTMENT OF NATURAL RESOURCES

LAKE SURVEY MAP

NELLIGAN LAKE
D.C. COUNTY
SEC. 26-27 T. 32 N. R. 17 E.W.

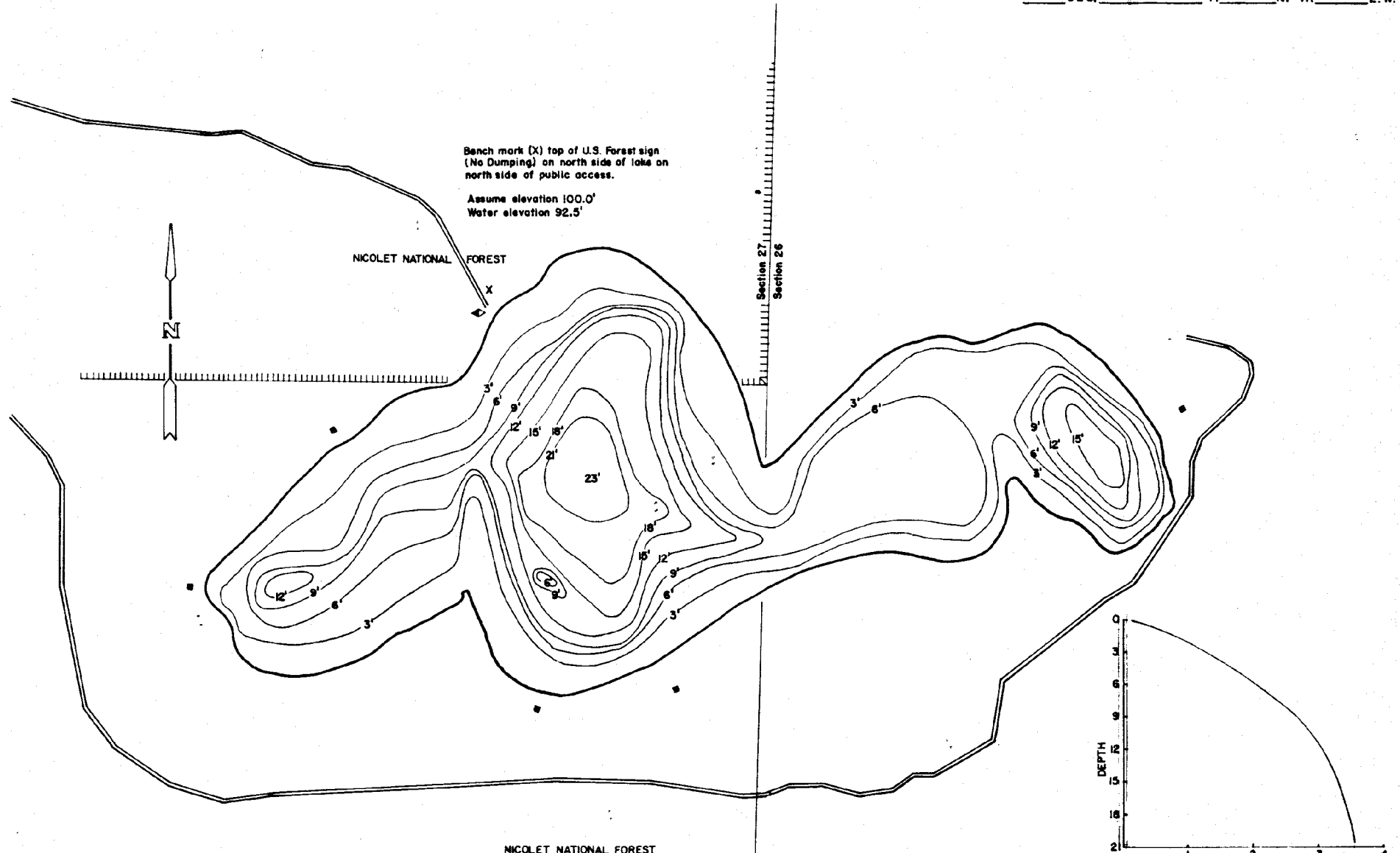

Bench mark (X) top of U.S. Forest sign
(No Dumping) on north side of lake on
north side of public access.
Assume elevation 100.0'
Water elevation 92.5'

NICOLET NATIONAL FOREST

Section 27
Section 26

NICOLET NATIONAL FOREST

EQUIPMENT RECORDING SONAR MAPPED AUGUST 1977		MONTH YEAR	
TOPOGRAPHIC SYMBOLS		LAKE BOTTOM SYMBOLS	
(B) Brush	Steep slope	P. Peat	B. Boulders
(W) Partially wooded	~ Indefinite shoreline	Mk. Muck	⚡ Stumps & Snags
(W) Wooded	~ Marsh	C. Clay	⚡ Rock danger to navigation
(C) Cleared	~ Spring	M. Marl	T. Submergent vegetation
(P) Pastured	~ Intermittent stream	Sd. Sand	I. Emergent vegetation
(A) Agricultural	~ Permanent inlet	Sl. Silt	F. Floating vegetation
B.M. Bench Mark	~ Permanent outlet	Gr. Gravel	⚡ Brush shelters
■ Dwelling	~ Dam	R. Rubble	
■ Resort	~ D.N.R. State owned land	Bc. Bedrock	
■ Camp			

200' 0 200' 400' 600' 800'
SCALE
◊ Access ◊ Access with Parking ◊ Boat Livery
Drawn by: W. Berwig
Field work by: D. Boese - J. O'Brien

SPECIES OF FISH	Abundance	
	Common	Present
Muskie		
N. Pike		
Walleye	X	
S.M. Bass	X	
Panfish	X	
Trout		X

WATER AREA 49 ACRES
UNDER 3 FT. 35 %
OVER 20 FT. --- %
MAX. DEPTH 23 FEET.
TOTAL ALK. 17 P.P.M.
VOLUME 354.3 ACRE FT.
MAIN SHORELINE 1.5 MI.
ISLAND SHORELINE --- MI.