

STATE OF WISCONSIN
DEPARTMENT OF NATURAL RESOURCES

LAKE SURVEY MAP

MENDOTA LAKE
DANE COUNTY
SEC. 27, 28, 33, 34, 35 T. 7-S-N. R. 9-E. W. 1B
(Sheet 3 of 3)

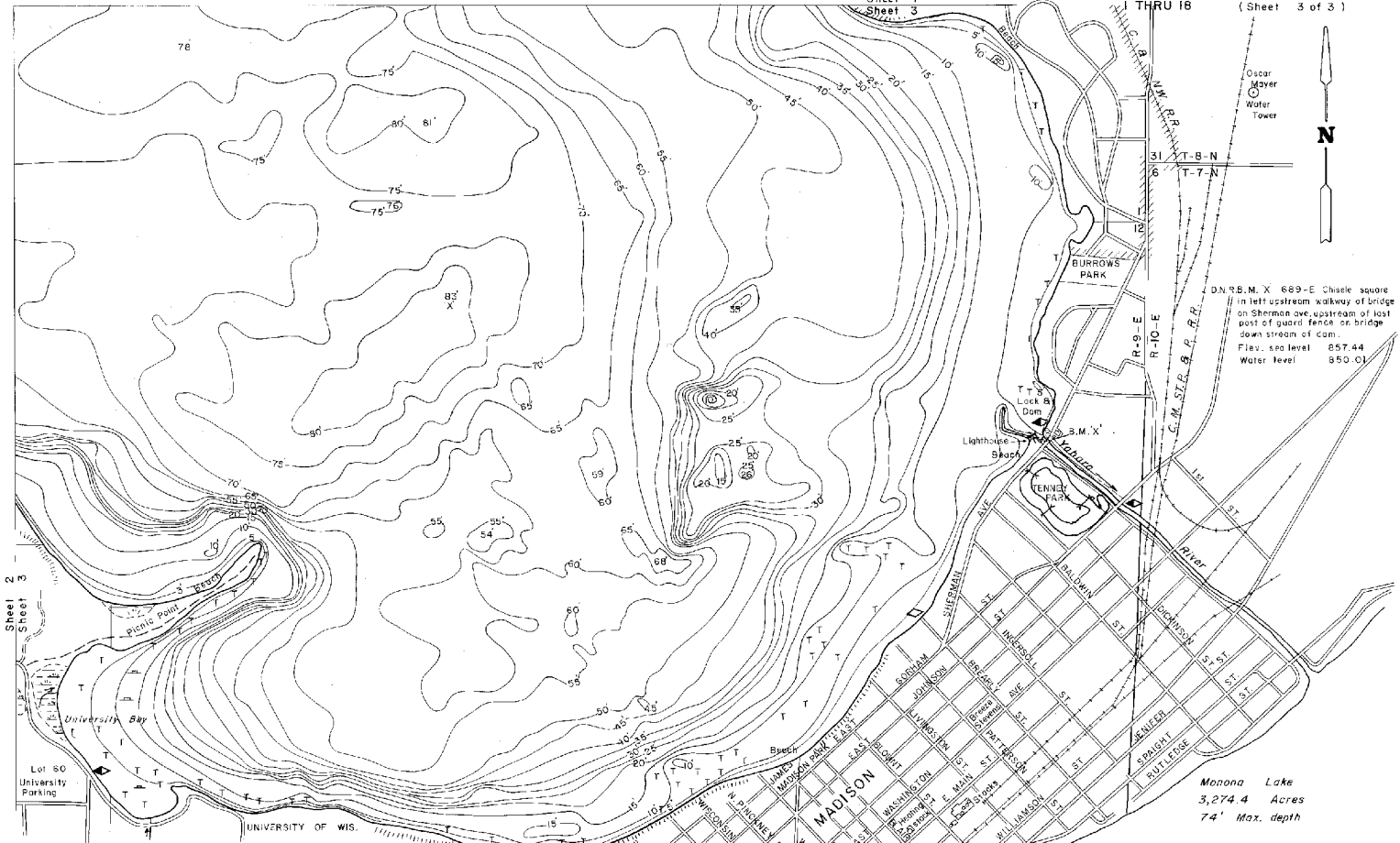

EQUIPMENT RECORDING SONAR MAPPED

TOPOGRAPHIC SYMBOLS	JULY 1981	MONTH YEAR	LAKE BOTTOM SYMBOLS
Brush	Steep slope	P	Peat
Partially wooded	Indefinite shoreline	Mk	Muck
Wooded	Marsh	C	Clay
Cleared	Spring	M	Mud
Pastured	Intermittent stream	Sd	Sand
Agricultural	Permanent inlet	Sl	Silt
B.M. Bench Mark	Permanent outlet	G	Gravel
Dwelling	Dam	R	Rubble
Resort	D.N.R. State owned land	B	Bedrock
Camp			

TOPOGRAPHIC SYMBOLS	JULY 1981	MONTH YEAR	LAKE BOTTOM SYMBOLS
Steep slope	P	Peat	
Indefinite shoreline	Mk	Muck	
Marsh	C	Clay	
Spring	M	Mud	
Intermittent stream	Sd	Sand	
Permanent inlet	Sl	Silt	
Permanent outlet	G	Gravel	
Dam	R	Rubble	
D.N.R. State owned land	B	Bedrock	

SCALE
0 1,000' 2,000' 3,000' 4,000'

Access Access with Parking Boat Livery

Drawn by: E. Eaton
Field work by: J. Wesley, G. Muench...

SPECIES OF FISH	Abundant	Present
Muskie		
N. Pike	X	
Walleye	X	
L. M. Bass	X	
S.M. Bass	X	
Freshfish	X	
Trout		

WATER AREA 9,842.46 ACRES
UNDER 3 FT. 9 %
OVER 20 FT. 70 %
MAX. DEPTH 83 FEET.
TOTAL ALK. 140 P.P.M.
VOLUME 43,230.62 ACRE FT.
MAIN SHORELINE 21.923 MI.
ISLAND SHORELINE MI.

Maps are not for navigation
Source-Wisconsin Department of Natural Resources
Hunt Fish Camp Wisconsin .Com 2005