

WISCONSIN CONSERVATION DEPARTMENT

LAKE SURVEY MAP

MCKENZIE LAKE POLK COUNTY
 SEC. 11, 12, 13, 14 T. 36 N. R. 16 W.

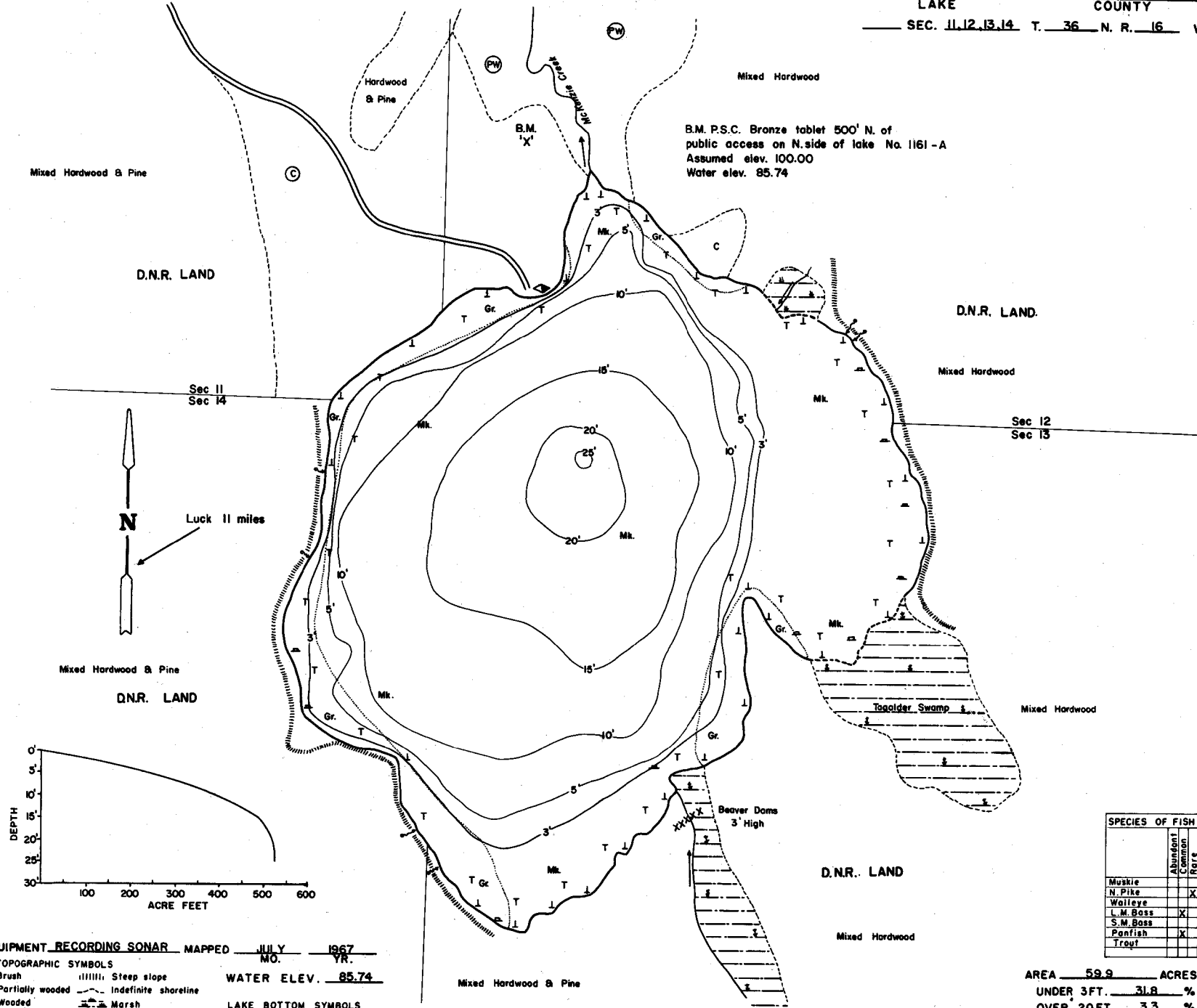

B.M. P.S.C. Bronze tablet 500' N. of public access on N. side of lake No. 1161-A
 Assumed elev. 100.00
 Water elev. 85.74

EQUIPMENT RECORDING SONAR MAPPED JULY 1967
 MO. YR.

- TOPOGRAPHIC SYMBOLS
- (B) Brush
 - (PW) Partially wooded
 - (W) Wooded
 - (C) Cleared
 - (P) Pastured
 - (A) Agricultural
 - B.M. Bench Mark
 - ||||| Steep slope
 - - - Indefinite shoreline
 - Marsh
 - Spring
 - Intermittent stream
 - Permanent inlet
 - Permanent outlet
- LAKE BOTTOM SYMBOLS
- P. Peat
 - Mk. Muck
 - C. Clay
 - M. Marl
 - Gr. Gravel
 - R. Rubble
 - Br. Bedrock
 - Stumps & Snags
 - T Submergent vegetation

SPECIES OF FISH	
	Abundance Common Rare
Muskie	
N. Pike	X
Walleye	
L. M. Bass	X
S. M. Bass	
Panfish	X
Trotl	

AREA 59.9 ACRES
 UNDER 3FT. 31.8 %
 OVER 20FT. 3.3 %
 VOLUME 525.4 ACRE FT.
 TOTAL ALK. 134 P.P.M.
 SHORELINE 1.3 MILES