

STATE OF WISCONSIN
DEPARTMENT OF NATURAL RESOURCES

LAKE SURVEY MAP

LEOPOLIS POND LAKE SHAWANO COUNTY
SEC. 31 T. 27 N. R. 14 E.

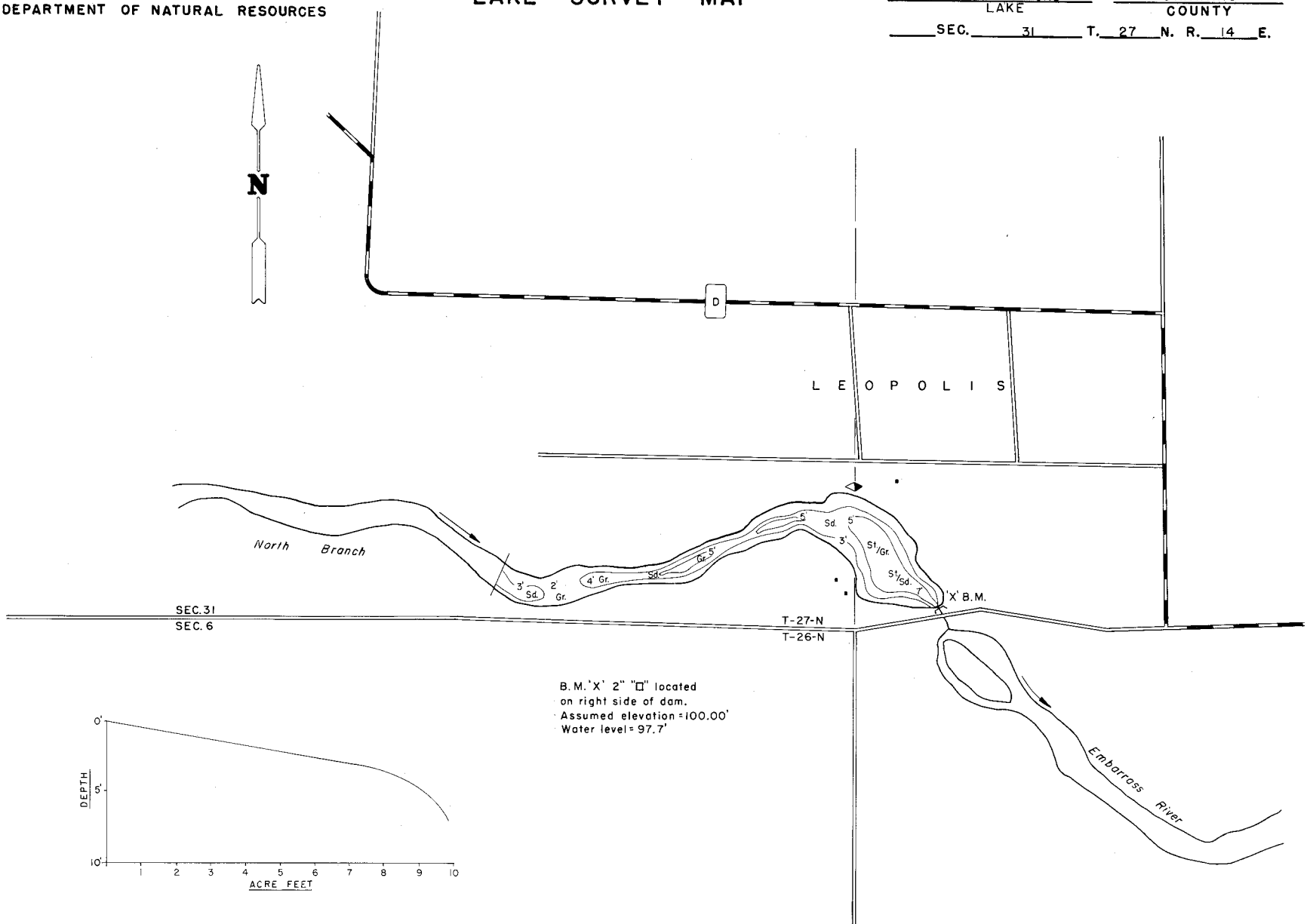

B.M. 'X' 2" "□" located on right side of dam.
Assumed elevation = 100.00'
Water level = 97.7'

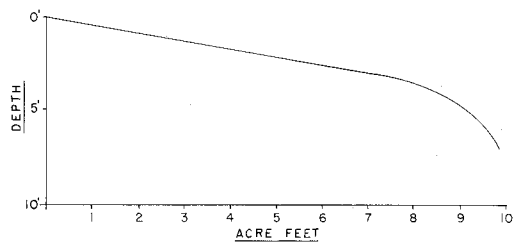

EQUIPMENT POLE MAPPED AUG. 1972
TOPOGRAPHIC SYMBOLS MONTH YEAR
LAKE BOTTOM SYMBOLS

- | | | | |
|-----------------------|----------------------------|------------|-----------------------------|
| (B) Brush | Steep slope | P. Peat | B. Boulders |
| (PW) Partially wooded | ----- Indefinite shoreline | Mk. Muck | o Stumps & Snags |
| (W) Wooded | ----- Marsh | C. Clay | ⊗ Rock danger to navigation |
| (C) Cleared | ----- Spring | M. Marl | T Submergent vegetation |
| (P) Pastured | ----- Intermittent stream | Sd. Sand | ⊥ Emergent vegetation |
| (A) Agricultural | ----- Permanent inlet | St. Silt | ⊥ Floating vegetation |
| B.M. Bench Mark | ----- Permanent outlet | Gr. Gravel | ⊥ Brush shelters |
| ■ Dwelling | ⊥ Dam | R. Rubble | |



◆ Access ◀ Access with Parking ◆ Boat Livery
Drawn by: G. Thuesen

SPECIES OF FISH	Abundance		
	Abundant	Common	Present
Muskie			
N. Pike			
Walleye			
L.M. Bass			X
S.M. Bass			
Panfish			

WATER AREA 3.27 ACRES

UNDER 3 FT. 56.3 %

OVER 20 FT. 0 %

MAX. DEPTH 7 FEET.

TOTAL ALK. 171 P.P.M.

VOLUME 9.86 ACRE FT.

SHORELINE 0.57 MILES