

STATE OF WISCONSIN
DEPARTMENT OF NATURAL RESOURCES

LAKE SURVEY MAP

WAUBESA LAKE DANE COUNTY
SEC. 32, 33, 34 T. 6.7 - N. R. 10 - E. 3, 4, 5, 8, 9

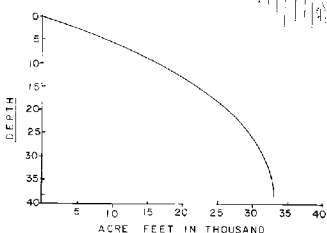
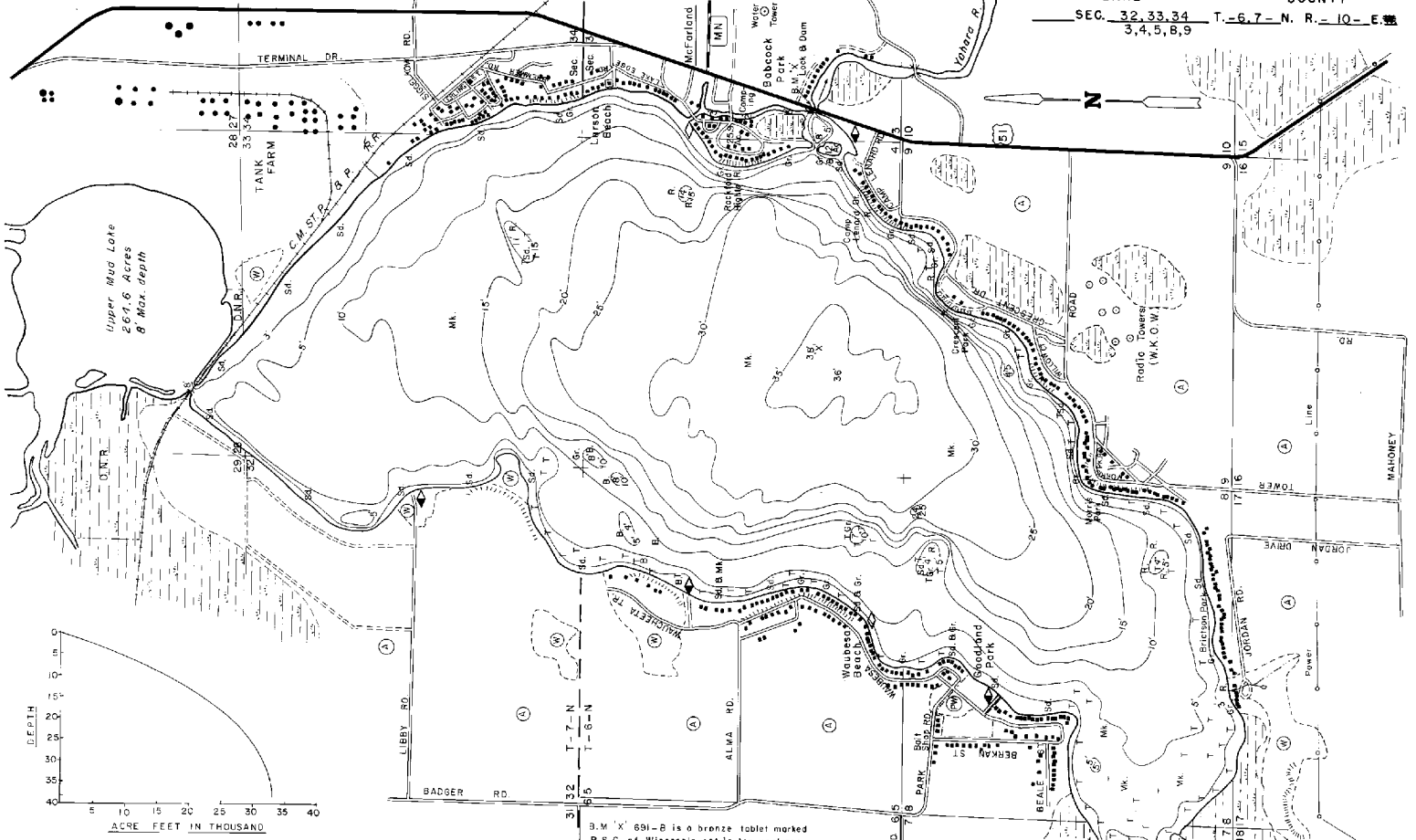

EQUIPMENT RECORDING SONAR MAPPED	AUGUST 1981	1981
TOPOGRAPHIC SYMBOLS	LAKE	BOTTOM
Brush	Steep slope	P. Peat
Partially wooded	Indefinite shoreline	Mk. Muck
Wooded	Marsh	Stumps & Snags
Cleared	Spring	C. Clay
Pastured	Intermittent stream	M. Mott
Agricultural	Permanent inlet	Sd. Sand
B.M. Bench Mark	Permanent outlet	Sl. Silt
Dwelling	Dam	Gr. Gravel
Resort	D.N.R. State owned land	R. Rubble
Camp		Bc. Bedrock

3.M 'X' 691-B is a bronze tablet marked P.S.C. of Wisconsin set in top upstream end of left lockwall of stop log dam on east outlet of lake at U.S.M. 51
Sec Level Elevation 849.82
Water Elevator 844.82

NOTE: The field work was completed in cooperation with the Dane County Department of Public Works

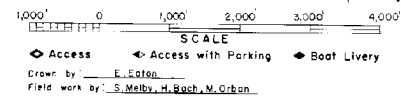

SPECIES OF FISH	WATER AREA 2,080.2 ACRES
Muskie	UNDER 3 FT. 7 %
N Pike	OVER 20 FT. 3.6 %
Walleye	MAX. DEPTH 38 FEET.
L.M. Bass	TOTAL ALK. 180 P.P.M.
S.M. Bass	VOLUME 32,992.3 ACRE FT.
Pinfish	MAIN SHORELINE 9.35 MI.
Trout	ISLAND SHORELINE 1.13 MI.

Maps are not for navigation
Source-Wisconsin Department of Natural Resources
Hunt Fish Camp Wisconsin .Com 2005