

STATE OF WISCONSIN
DEPARTMENT OF NATURAL RESOURCES

LAKE SURVEY MAP

KIDNEY LAKE BARRON COUNTY
SEC. 27 T. 36 N. R. 14 W.

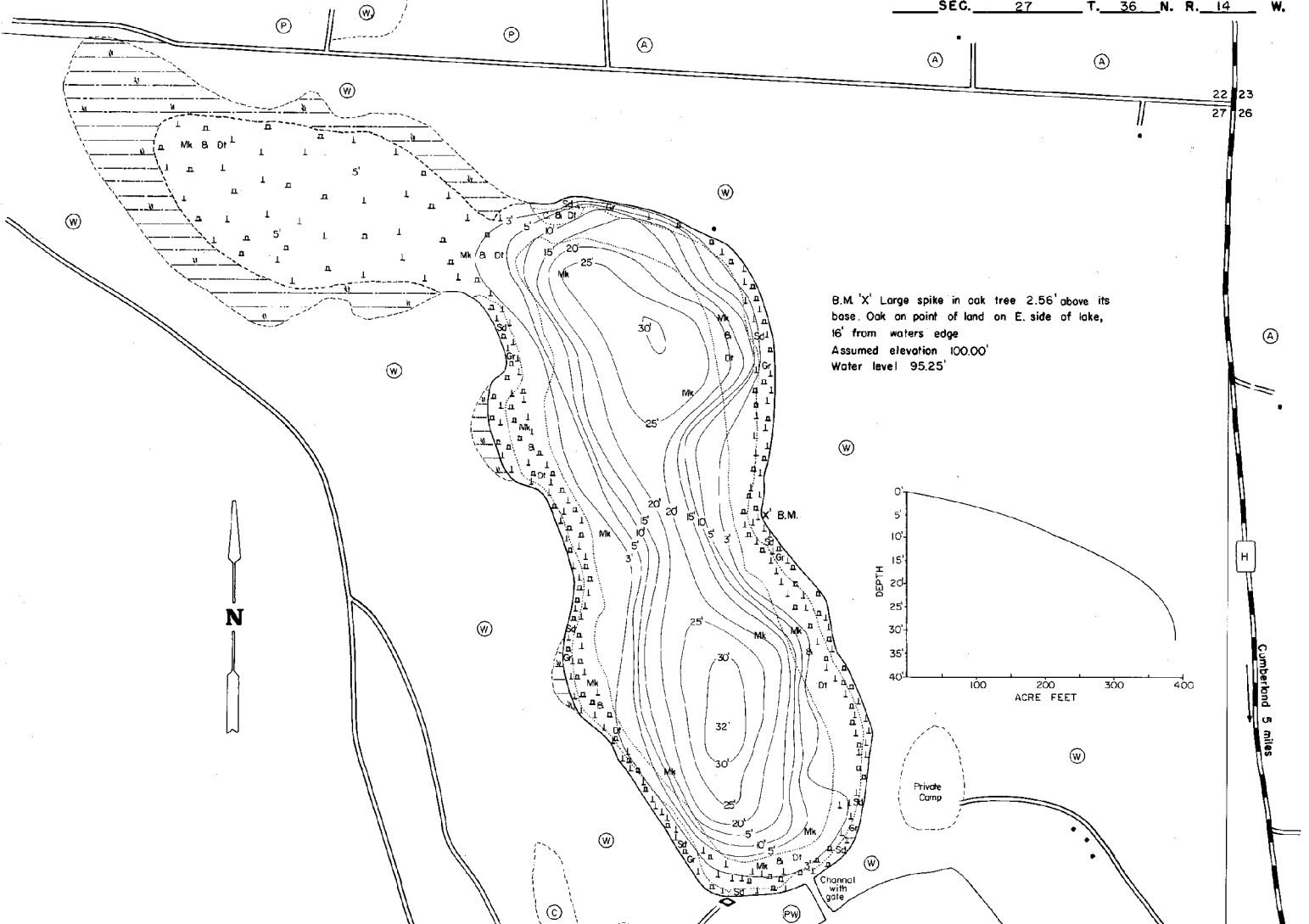

B.M. 'X' Large spike in oak tree 2.56' above its base. Oak on point of land on E. side of lake, 16' from waters edge
Assumed elevation 100.00'
Water level 95.25'

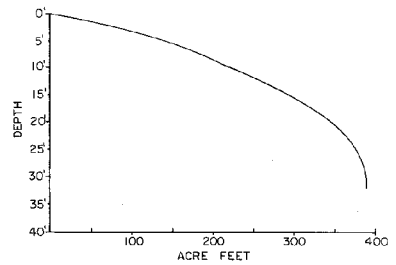

EQUIPMENT	SONAR & POLE	MAPPED	MONTH	YEAR
			JULY	1972
TOPOGRAPHIC SYMBOLS				
(B) Brush	() Steep slope	P. Peat	LAKE BOTTOM SYMBOLS	
(PW) Partially wooded	(---) Indefinite shoreline	Mk. Muck	(X) Stumps & Snags	(X) Rock danger to navigation
(W) Wooded	() Marsh	C. Clay	(T) Submergent vegetation	(L) Emergent vegetation
(C) Cleared	(o) Spring	M. Marl	(F) Floating vegetation	(B) Brush shelters
(P) Pastured	(---) Intermittent stream	Sd. Sand		
(A) Agricultural	(---) Permanent inlet	St. Silt		
B.M. Bench Mark	(---) Permanent outlet	Gr. Gravel		
(■) Dwelling	(---) Dam	R. Rubble		
(■) Resort	(---) D.N.R. State owned land	Bc. Bedrock		
(■) Camp		Dt. Detritus		

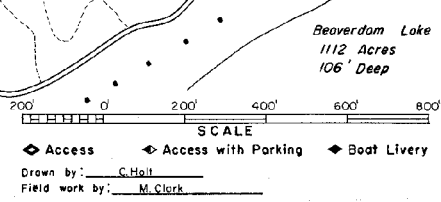

SPECIES OF FISH	Abundance	
	Common	Present
Muskie		X
N. Pike		X
Walleye		X
I. M. Bass		X
S. M. Bass		X
Pontfish	X	
Trout		

WATER AREA 40.3 ACRES
 UNDER 3 FT. 43 %
 OVER 20 FT. 22 %
 MAX. DEPTH 32 FEET.
 TOTAL ALK. 12 P.P.M.
 VOLUME 391 ACRE FT.
 SHORELINE 1.40 MILES

Maps are not for navigation
 Source-Wisconsin Department of Natural Resources
 Hunt Fish Camp Wisconsin .Com 2005