

STATE OF WISCONSIN  
DEPARTMENT OF NATURAL RESOURCES

LAKE SURVEY MAP

KATHRYN LAKE TAYLOR COUNTY  
SEC. 3, 4, 33, 34 T. 31, 32 N. R. 2 E. W.

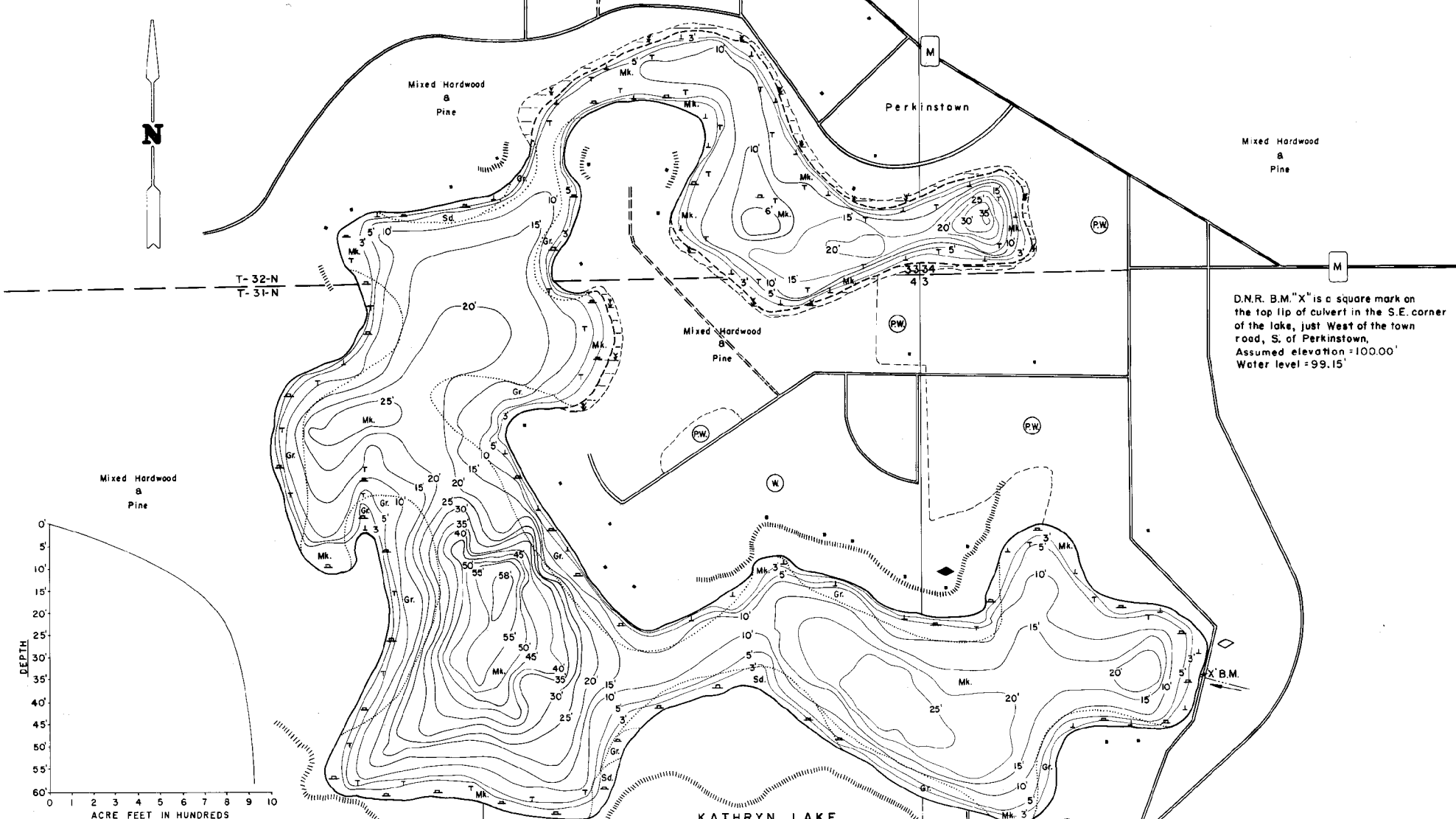

D.N.R. B.M. "X" is a square mark on the top lip of culvert in the S.E. corner of the lake, just West of the town road, S. of Perkinstown, Assumed elevation = 100.00' Water level = 99.15'

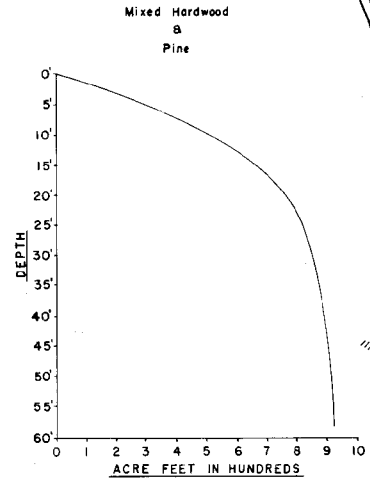

EQUIPMENT RECORDING SONAR MAPPED		JULY 1973	
TOPOGRAPHIC SYMBOLS		LAKE BOTTOM SYMBOLS	
(B) Brush	Steep slope	P. Peat	B Boulders
(PW) Partially wooded	----- Indefinite shoreline	Mk. Muck	* Stumps & Snags
(W) Wooded	~~~~~ Marsh	C. Clay	⚠ Rock danger to navigation
(C) Cleared	o Spring	M. Marl	T Submergent vegetation
(P) Pastured	--- Intermittent stream	Sd. Sand	⊥ Emergent vegetation
(A) Agricultural	==== Permanent inlet	St. Silt	⊥ Floating vegetation
B.M. Bench Mark	==== Permanent outlet	Gr. Gravel	⊥ Brush shelters
■ Dwelling	⌋ Dam	R. Rubble	
⊠ Resort	⌋ D.N.R. State owned land	Br. Bedrock	
⊠ Camp			



Access Access with Parking Boat Livery

Drawn by: G.Thuesen  
Field work by: C.Busch, K.Cable, L.Sother

SPECIES OF FISH	ABUNDANCE		
	Abundant	Common	Present
Muskie			
N. Pike			X
Walleye			X
L.M. Bass	X		
S.M. Bass			
Panfish	X		
Trout			

WATER AREA 62.08 ACRES  
UNDER 3 FT. 11 %  
OVER 20 FT. 24 %  
MAX. DEPTH 58 FEET  
TOTAL ALK. 62 P.P.M.  
VOLUME 921.06 ACRE FT.  
MAIN SHORELINE 2.73 MI.  
ISLAND SHORELINE 0 MI.