

STATE OF WISCONSIN
DEPARTMENT OF NATURAL RESOURCES

LAKE SURVEY MAP

JULIA LAKE FOREST, ONEIDA COUNTY
SEC. 1,5,6,7,12 T. 38 N. R. 11,12 E.

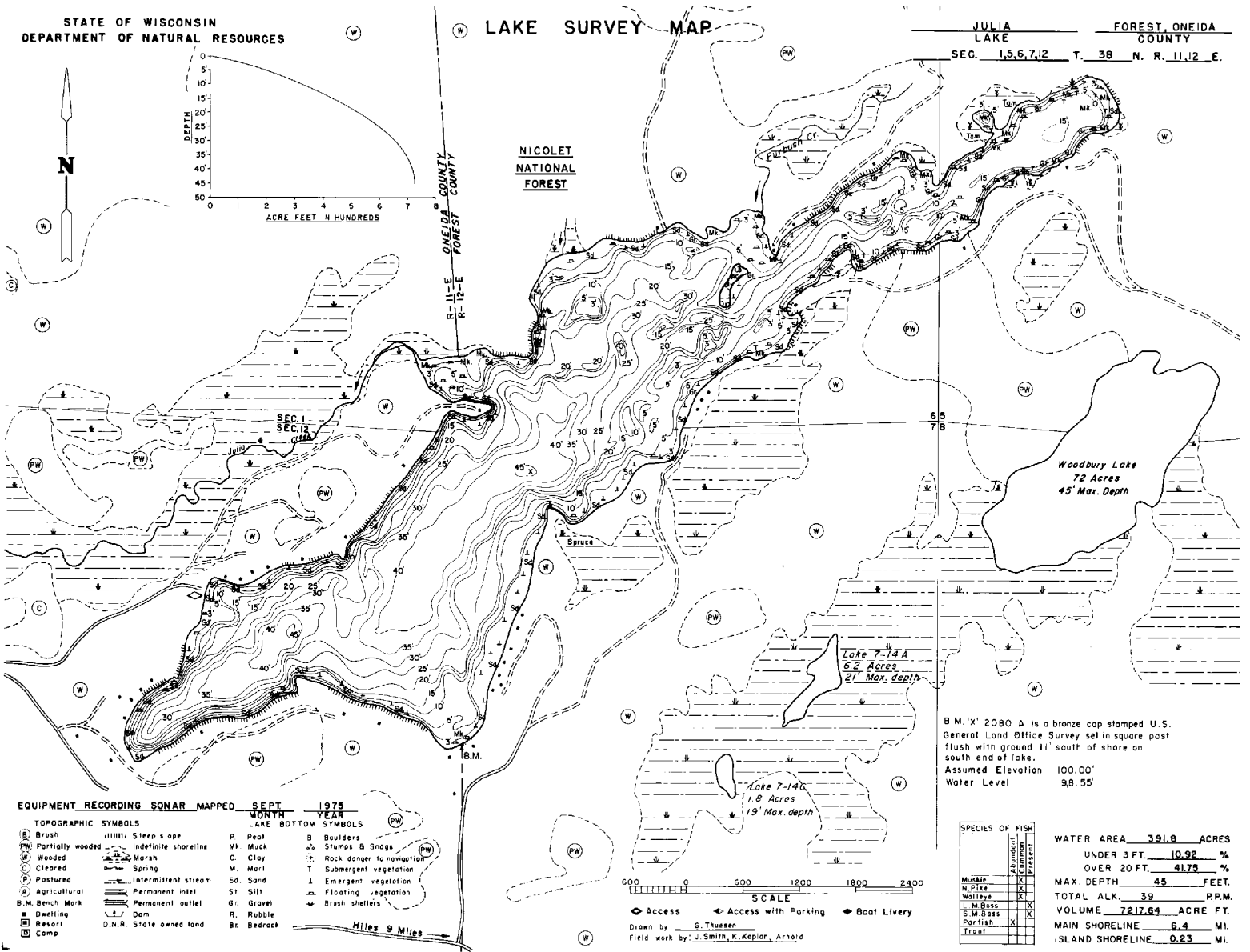

- EQUIPMENT RECORDING SONAR MAPPED SEPT 1975**
- TOPOGRAPHIC SYMBOLS**
- Brush
 - Partially wooded
 - Wooded
 - Cleared
 - Pastured
 - Agricultural
 - B.M. Bench Mark
 - Dwelling
 - Resort
 - Camp
- LAKE BOTTOM SYMBOLS**
- Peat
 - Muck
 - Clay
 - Marl
 - Sd. Sand
 - Silt
 - Gravel
 - Rubble
 - Bedrock
- LAKE BOTTOM SYMBOLS**
- Boulders
 - Stumps & Snags
 - Rock danger to navigation
 - Submergent vegetation
 - Emergent vegetation
 - Floating vegetation
 - Brush shelters
- TOPOGRAPHIC SYMBOLS**
- Slope
 - Indefinite shoreline
 - Marsh
 - Spring
 - Intermittent stream
 - Permanent inlet
 - Permanent outlet
 - Dam
 - D.N.R. State owned land

B.M. 'X' 2080 A is a bronze cap stamped U.S. General Land Office Survey set in square post flush with ground 11' south of shore on south end of lake.
Assumed Elevation 100.00'
Water Level 98.55'

SPECIES OF FISH	1975	
	Present	Extinct
Muskie	X	
N. Pike	X	
Walleye	X	
L. M. Bass	X	
S. W. Bass	X	
Panfish	X	
Trout		

WATER AREA 391.8 ACRES
UNDER 3 FT. 10.92 %
OVER 20 FT. 41.75 %
MAX. DEPTH 45 FEET
TOTAL ALK. 39 P.P.M.
VOLUME 7217.64 ACRE FT.
MAIN SHORELINE 6.4 MI.
ISLAND SHORELINE 0.23 MI.

600 1200 1800 2400
SCALE
Access Access with Parking Boat Livery
Drawn by: G. Thuesen
Field work by: J. Smith, K. Kaplan, Arnold

Maps are not for navigation
Source-Wisconsin Department of Natural Resources
Hunt Fish Camp Wisconsin .Com 2005