

STATE OF WISCONSIN  
DEPARTMENT OF NATURAL RESOURCES

LAKE SURVEY MAP

JACQUES LAKE      SAWYER COUNTY  
SEC. 22      T. 37 N. R. 7 W.

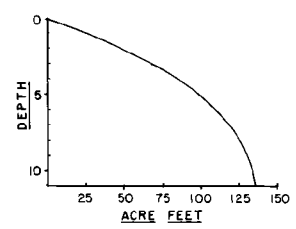
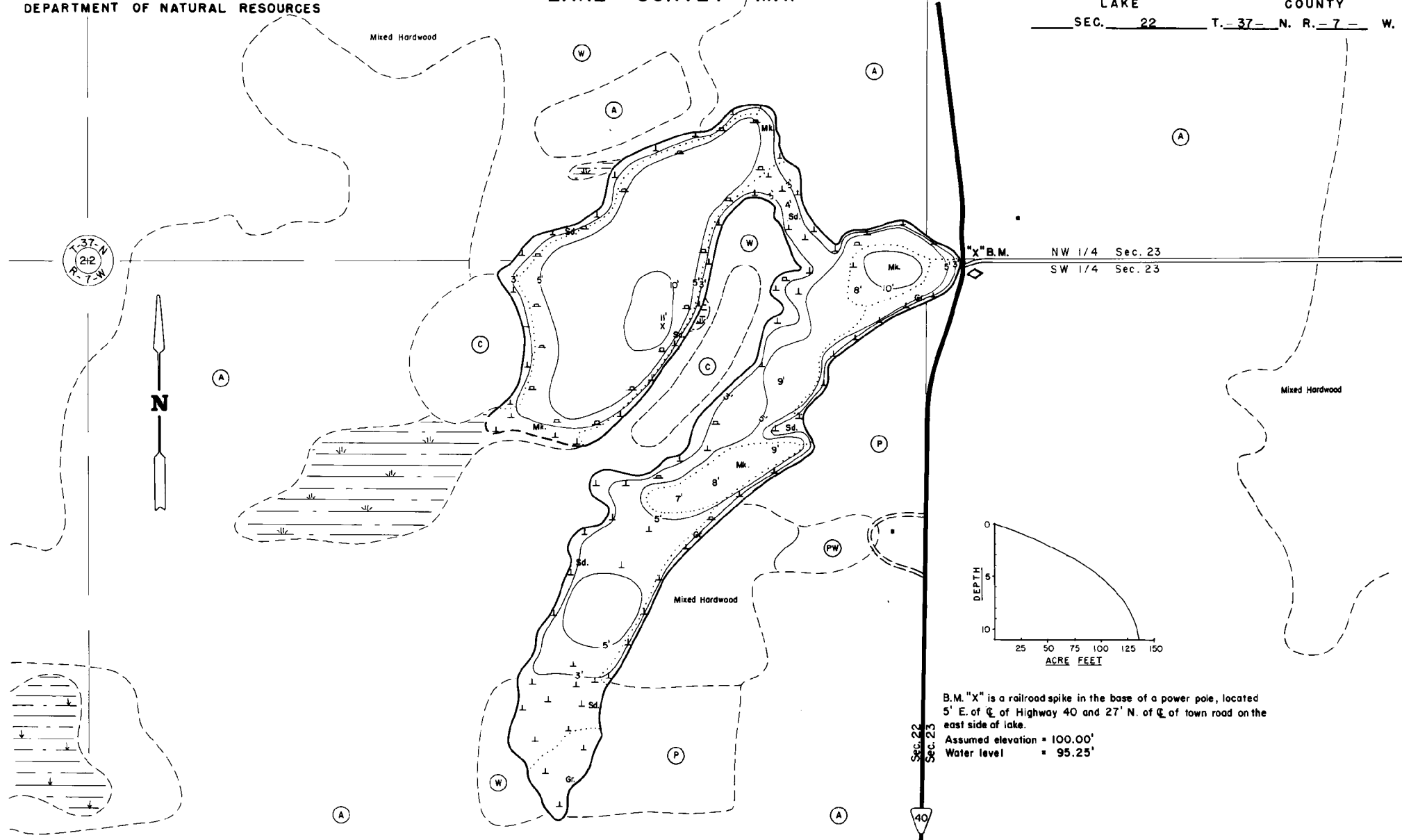

B.M. "X" is a railroad spike in the base of a power pole, located 5' E. of  $\epsilon$  of Highway 40 and 27' N. of  $\epsilon$  of town road on the east side of lake.  
Assumed elevation = 100.00'  
Water level = 95.25'

EQUIPMENT RECORDING SONAR MAPPED SEPT 1978

- | TOPOGRAPHIC SYMBOLS   |                            | LAKE BOTTOM SYMBOLS |                             |
|-----------------------|----------------------------|---------------------|-----------------------------|
| (B) Brush             | Steep slope                | P. Peat             | B Boulders                  |
| (PW) Partially wooded | - - - Indefinite shoreline | Mk. Muck            | ☼ Stumps & Snags            |
| (W) Wooded            | ▨ Marsh                    | C. Clay             | ⊗ Rock danger to navigation |
| (C) Cleared           | ○ Spring                   | M. Marl             | T Submergent vegetation     |
| (P) Pastured          | ▬ Intermittent stream      | Sd. Sand            | ⊥ Emergent vegetation       |
| (A) Agricultural      | ▬ Permanent inlet          | Sl. Silt            | ⊥ Floating vegetation       |
| B.M. Bench Mark       | ▬ Permanent outlet         | Gr. Gravel          | ⊥ Brush shelters            |
| ■ Dwelling            | ▬ Dam                      | R. Rubble           |                             |
| ▣ Resort              | ▬ D.N.R. State owned land  | Bc. Bedrock         |                             |
| ▣ Camp                |                            |                     |                             |

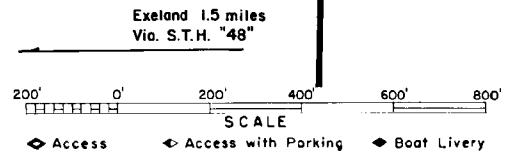

SPECIES OF FISH	Abundance		
	Abundant	Common	Present
Muskie			X
N. Pike			X
Walleye			
L. M. Bass			
S. M. Bass			
Panfish	X		
Trout			

WATER AREA 25.8 ACRES  
 UNDER 3 FT. 23 %  
 OVER 20 FT. 0 %  
 MAX. DEPTH 11 FEET.  
 TOTAL ALK. 9 P.P.M.  
 VOLUME 135.4 ACRE FT.  
 MAIN SHORELINE 1.7 MI.  
 ISLAND SHORELINE 0 MI.

Drawn by: R. Williams  
 Field work by: C. Busch, K. Cable, L. Sather