

STATE OF WISCONSIN
DEPARTMENT OF NATURAL RESOURCES

LAKE SURVEY MAP

HORN LAKE OCONTO COUNTY
SEC. 20,21 T. 33 N. R. 15 E.

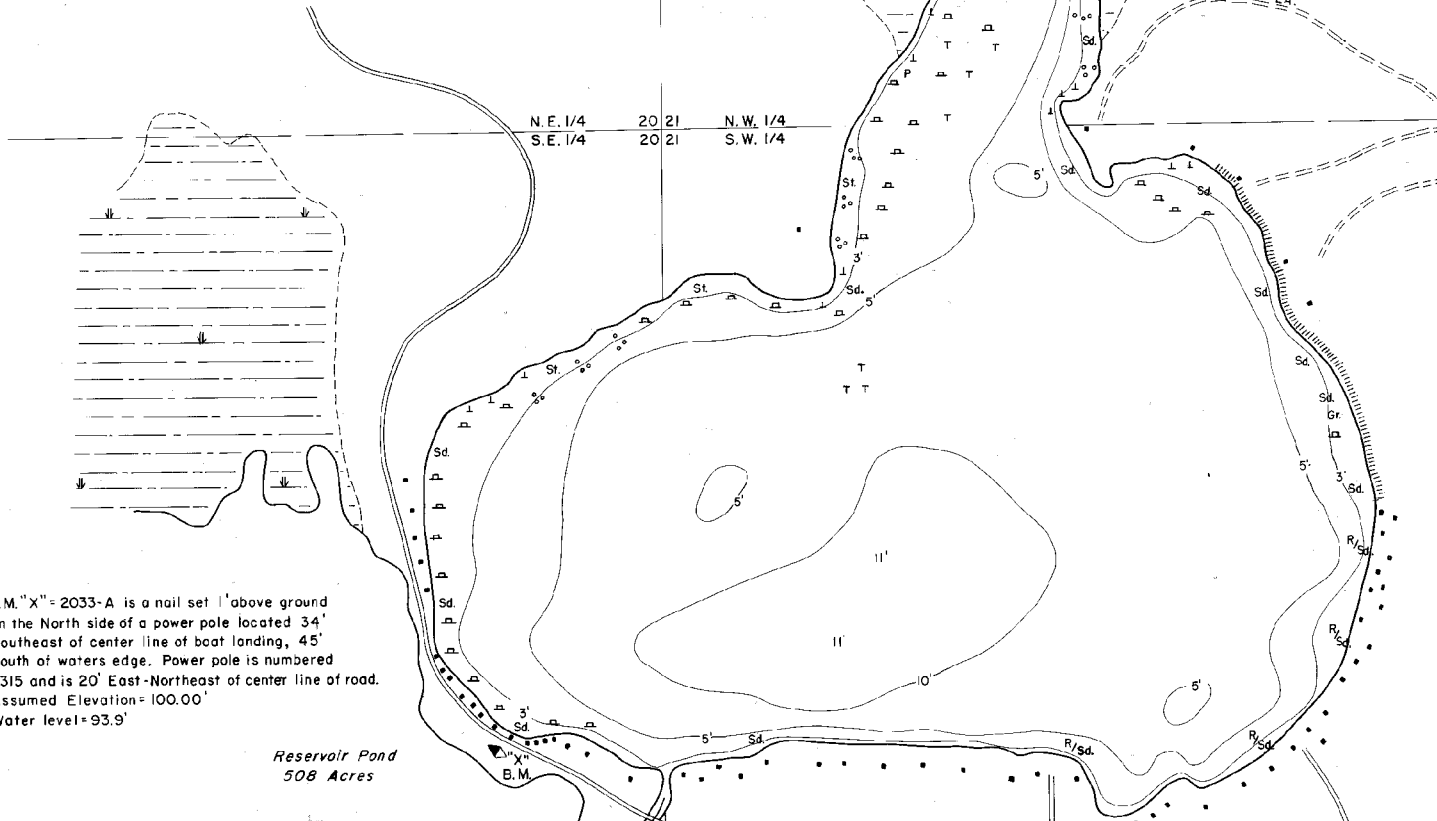
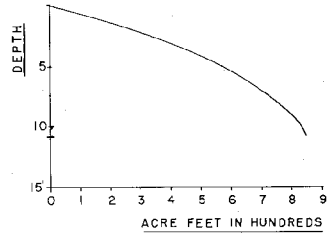

B.M. "X" - 2033-A is a nail set 1' above ground on the North side of a power pole located 34' Southeast of center line of boat landing, 45' South of waters edge. Power pole is numbered 3315 and is 20' East-Northeast of center line of road. Assumed Elevation=100.00' Water level=93.9'

Reservoir Pond
508 Acres

EQUIPMENT RECORDING SONAR MAPPED
REVISED MARCH 1981
JULY 1975

- | TOPOGRAPHIC SYMBOLS | | LAKE BOTTOM SYMBOLS | |
|-----------------------|----------------------------|---------------------|-----------------------------|
| (B) Brush | Steep slope | P. Peat | B Boulders |
| (PW) Partially wooded | - - - Indefinite shoreline | Mk. Muck | ⊙ Stumps & Snags |
| (W) Wooded | ⊙ Marsh | C. Clay | ⊙ Rock danger to navigation |
| (C) Cleared | ⊙ Spring | M. Marl | T Submergent vegetation |
| (P) Pastured | ⊙ Intermittent stream | Sd. Sand | ⊙ Emergent vegetation |
| (A) Agricultural | ⊙ Permanent inlet | St. Silt | ⊙ Floating vegetation |
| B.M. Bench Mark | ⊙ Permanent outlet | Gr. Gravel | ⊙ Brush shelters |
| ■ Dwelling | ⊙ Dam | R. Rubble | |
| ■ Resort | ⊙ D.N.R. State owned land | Bc. Bedrock | |
| ■ Camp | | | |

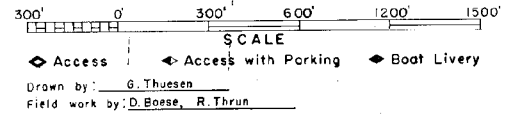

SPECIES OF FISH	Abundance		
	Count	Present	
Muskie			
N. Pike	X		
Walleye	X		
L. M. Bass	X		
S. M. Bass			
Painfish	X		
Trout			

WATER AREA 133.8 ACRES
UNDER 3 FT. 12 %
OVER 20 FT. 0 %
MAX. DEPTH 11 FEET.
TOTAL ALK. 86 P.P.M.
VOLUME 843.6 ACRE FT.
MAIN SHORELINE 2.34 MI.
ISLAND SHORELINE 0 MI.