

STATE OF WISCONSIN
DEPARTMENT OF NATURAL RESOURCES

LAKE SURVEY MAP

GREEN LAKE COUNTY
SEC. AS SHOWN T. 15, 16 N. R. 12, 13 E.
SHEET 4 OF 4

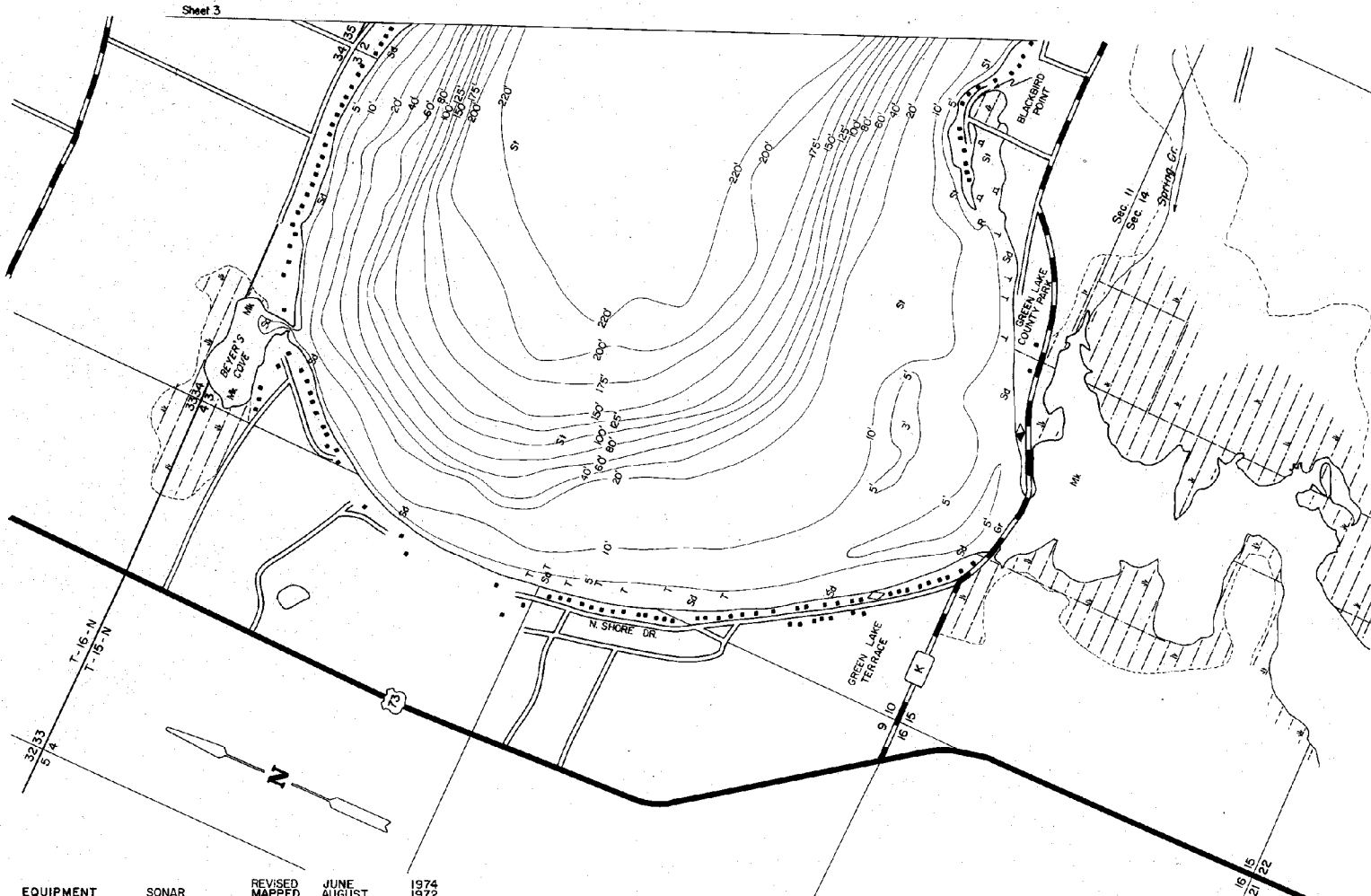

- | EQUIPMENT | SONAR | REVISED MAPPED | JUNE AUGUST | 1974 | 1977 |
|-----------------------|-------------------------------|---------------------|---------------------------|----------------|------|
| TOPOGRAPHIC SYMBOLS | | LAKE BOTTOM SYMBOLS | | | |
| (B) Brush | () Steep slope | P. Peat | B. Boulders | Stumps & Snags | |
| (PW) Partially wooded | (---) Indefinite shoreline | Mk. Muck | Rock danger to navigation | | |
| (W) Wooded | () Marsh | C. Clay | T. Submergent vegetation | | |
| (C) Cleared | (o) Spring | M. Marl | I. Emergent vegetation | | |
| (P) Pastured | (---) Intermittent stream | Sd. Sand | F. Floating vegetation | | |
| (A) Agricultural | (---) Permanent inlet | Sl. Silt | Brush shelters | | |
| B.M. Bench Mark | (---) Permanent outlet | Gr. Gravel | | | |
| (D) Dwelling | (---) Dam | R. Rubble | | | |
| (R) Resort | (---) D.N.R. State owned land | Bc. Bedrock | | | |
| (C) Camp | | | | | |

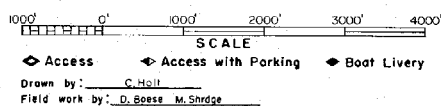

| SPECIES OF FISH | ABUNDANCE | | |
|-----------------|-----------|--------|---------|
| | Abundant | Common | Present |
| Muskie | | | X |
| N. Pike | X | | |
| Walleye | X | | |
| L. M. Bass | X | | |
| S. M. Bass | X | | |
| Panfish | X | | |
| Trout | X | | |
| Channel Cat | X | | |
| Cisco | X | | |

WATER AREA 7,346 ACRES
 UNDER 3 FT. 3 %
 OVER 20 FT. 75 %
 MAX. DEPTH 236 FEET.
 TOTAL ALK. 177 P.P.M.
 VOLUME 761,277 ACRE FT.
 SHORELINE 24.76 MILES
 SHORELINE 25.42 MILES WITH IS.

Maps are not for navigation
 Source-Wisconsin Department of Natural Resources
 Hunt Fish Camp Wisconsin .Com 2005