

STATE OF WISCONSIN
DEPARTMENT OF NATURAL RESOURCES

LAKE SURVEY MAP

GREEN LAKE COUNTY
SEC. AS SHOWN T. 15, 16 N. R. 12, 13 E.
SHEET 2 OF 4

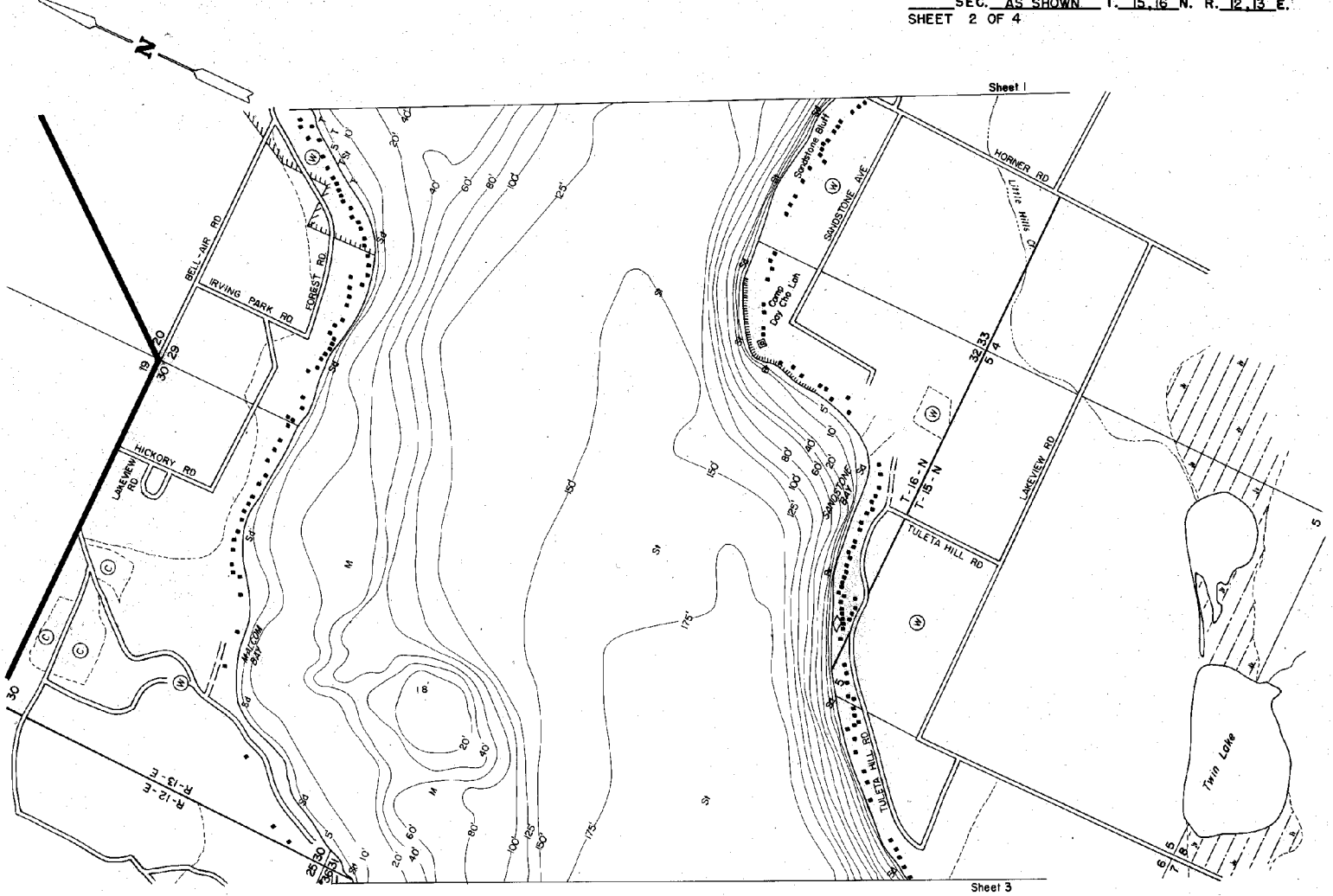

EQUIPMENT	SONAR	REVISED MAPPED	JUNE 1972	AUGUST 1974	1974
TOPOGRAPHIC SYMBOLS		LAKE BOTTOM SYMBOLS			
(B) Brush	(W) Partly wooded	(M) Marsh	(C) Cleared	(P) Pastured	(A) Agricultural
B.M. Bench Mark	Dwelling	Resort	Camp		
(S) Steep slope	(I) Indefinite shoreline	(S) Spring	(I) Intermittent stream	(P) Permanent inlet	(O) Outlet
(M) Marsh	(S) Sand	(S) Silt	(G) Gravel	(R) Rubble	(B) Bedrock
(C) Clay	(M) Marl	(E) Emergent vegetation	(F) Floating vegetation	(B) Boulders	(S) Stumps & Snags
(S) Sand	(S) Silt	(E) Emergent vegetation	(F) Floating vegetation	(B) Boulders	(S) Stumps & Snags
(R) Rubble	(B) Bedrock	(E) Emergent vegetation	(F) Floating vegetation	(B) Boulders	(S) Stumps & Snags
(B) Bedrock		(E) Emergent vegetation	(F) Floating vegetation	(B) Boulders	(S) Stumps & Snags

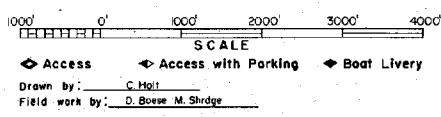

SPECIES OF FISH	ABUNDANCE	
	Abundant	Present
Muskie		X
N. Pike	X	X
Walleye	X	X
L. M. Bass	X	X
S. W. Bass	X	X
Panfish	X	X
Trout	X	X
Channel Cat	X	X
Cisco	X	X

WATER AREA 7,346 ACRES
 UNDER 3 FT. 3 %
 OVER 20 FT. 75 %
 MAX. DEPTH 236 FEET.
 TOTAL ALK. 177 P.P.M.
 VOLUME 761,277 ACRE FT.
 SHORELINE 24.76 MILES
 SHORELINE 25.42 MILES WITH IS.

Maps are not for navigation
 Source-Wisconsin Department of Natural Resources
 Hunt Fish Camp Wisconsin .Com 2005