

STATE OF WISCONSIN
DEPARTMENT OF NATURAL RESOURCES

LAKE SURVEY MAP

GREEN LAKE COUNTY
SEC. AS SHOWN T. 15, 16 N. R. 12, 13 E.
SHEET 1 OF 4

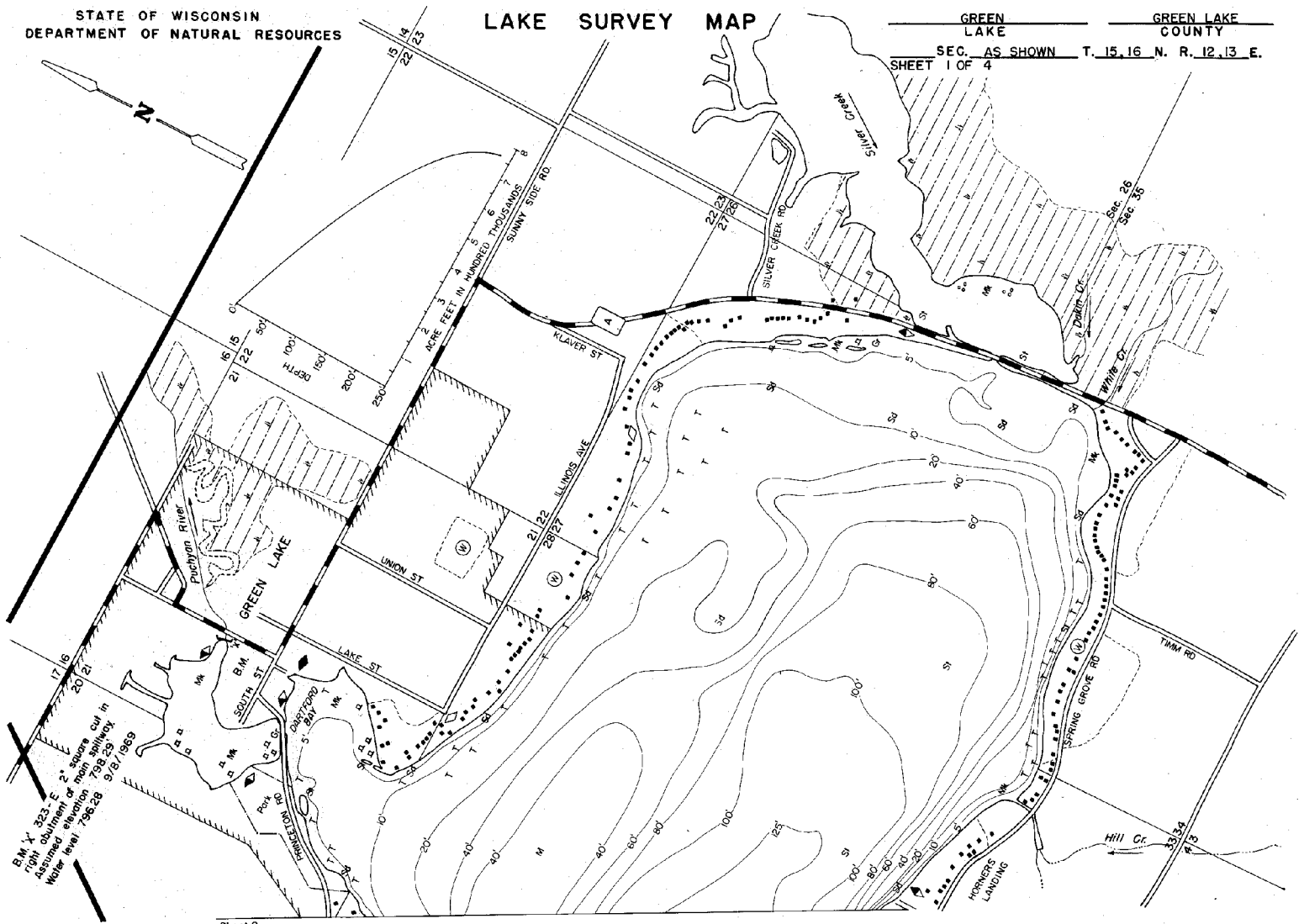

Sheet 2

EQUIPMENT	SONAR	REVISED MAPPED	JUNE 1974	AUGUST 1972	1974
		MONTH	YEAR		
TOPOGRAPHIC SYMBOLS					
(B)	Brush	(H)	Steep slope	(P)	Peat
(PW)	Partially wooded	(S)	Indefinite shoreline	(MK)	Muck
(W)	Wooded	(M)	Marsh	(C)	Clay
(C)	Cleared	(SP)	Spring	(M)	Marl
(P)	Pastured	(IS)	Intermittent stream	(Sd)	Sand
(A)	Agricultural	(PI)	Permanent inlet	(T)	Submergent vegetation
(B.M.)	B.M. Bench Mark	(PO)	Permanent outlet	(E)	Emergent vegetation
(D)	Dwelling	(D)	Dom	(F)	Floating vegetation
(R)	Resort	(D.N.R.)	State owned land	(B)	Brush shelters
(C)	Camp			(R)	Rubble
				(Bc)	Bedrock

LAKE BOTTOM SYMBOLS

(B)	Boulders
(S)	Stumps & Snags
(R)	Rock danger to navigation
(T)	Submergent vegetation
(E)	Emergent vegetation
(F)	Floating vegetation
(B)	Brush shelters

Scale: 0' 1000' 2000' 3000' 4000'

Access symbols:
 ◆ Access
 ◆ Access with Parking
 ◆ Boat Livery

Drawn by: C. Holt
 Field work by: D. Boese M. Gledes *SEN RAGE*

SPECIES OF FISH	Abundance		
	Abundant	Common	Present
Muskie			
N. Pike	X	X	X
Wolleys			X
L. M. Bass			X
S. M. Bass	X	X	X
Panfish	X	X	X
Trout	X	X	X
Channel Cat	X	X	X
Cisco	X	X	X

WATER AREA 7.346 ACRES
 UNDER 3 FT. 3 %
 OVER 20 FT. 75 %
 MAX. DEPTH 236 FEET.
 TOTAL ALK. 177 P.P.M.
 VOLUME 761,277 ACRE FT.
 SHORELINE 24.76 MILES
 SHORELINE 25.42 MILES WITH IS.

Maps are not for navigation
 Source-Wisconsin Department of Natural Resources
 Hunt Fish Camp Wisconsin .Com 2005