

STATE OF WISCONSIN
DEPARTMENT OF NATURAL RESOURCES

LAKE SURVEY MAP

GLENTON (RICE) LAKE
POLK COUNTY
SEC. 20, 21, 28, 29 T. 35 N. R. 17 W.

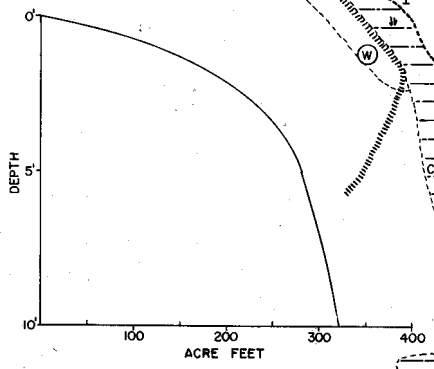
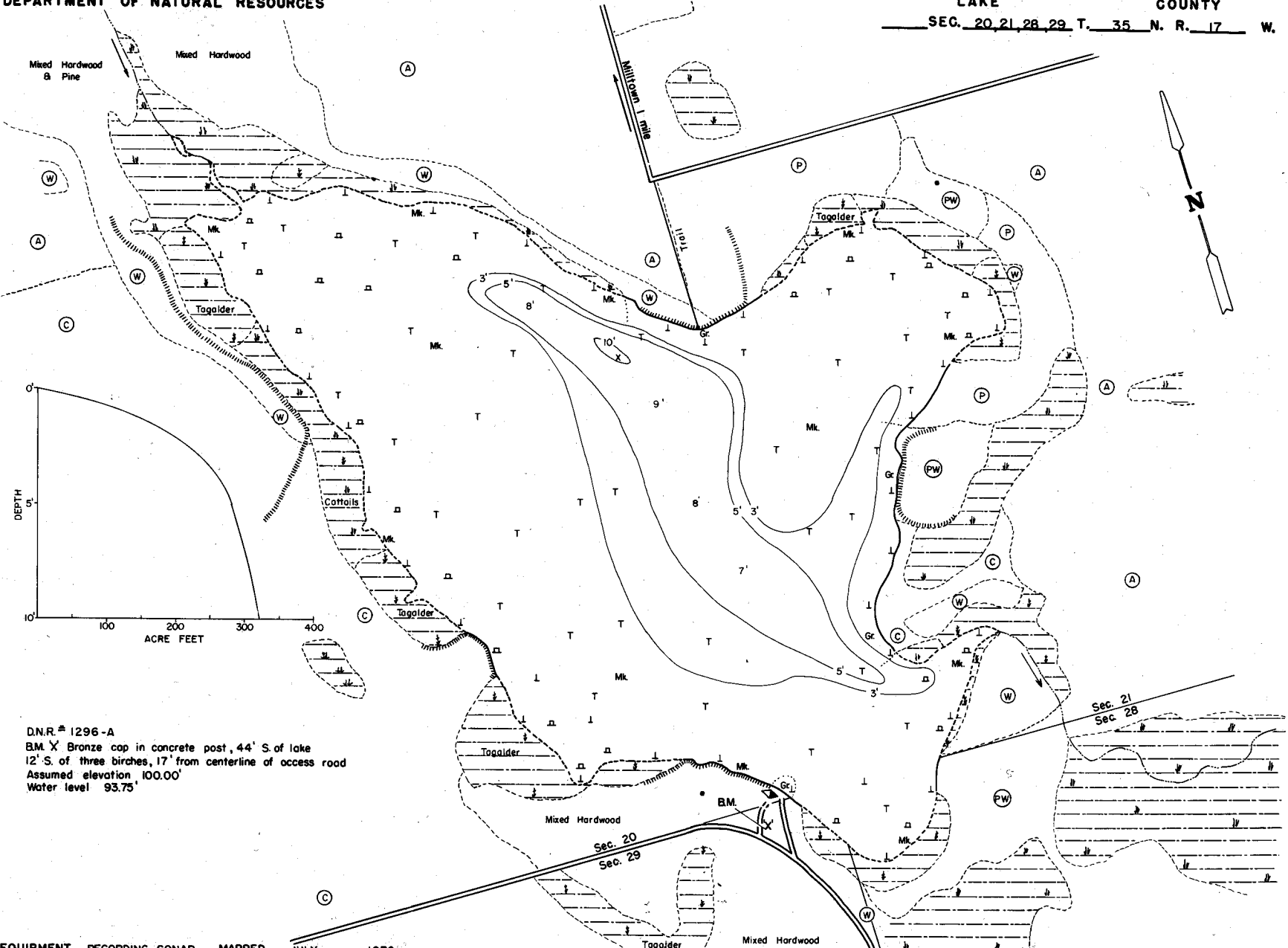

D.N.R. # 1296-A
B.M. X Bronze cap in concrete post, 44' S of lake
12' S. of three birches, 17' from centerline of access road
Assumed elevation 100.00'
Water level 93.75'

EQUIPMENT RECORDING SONAR MAPPED JULY 1970

- | TOPOGRAPHIC SYMBOLS | | LAKE BOTTOM SYMBOLS | |
|-----------------------|----------------------------|---------------------|-----------------------------|
| (B) Brush | Steep slope | P. Peat | B Boulders |
| (PW) Partially wooded | - - - Indefinite shoreline | Mk. Muck | ⚡ Stumps & Snags |
| (W) Wooded | ▨ Marsh | C. Clay | ⚡ Rock danger to navigation |
| (C) Cleared | ○ Spring | M. Marl | T Submergent vegetation |
| (P) Pastured | ~ Intermittent stream | Sd. Sand | ⊥ Emergent vegetation |
| (A) Agricultural | ▬ Permanent inlet | St. Silt | ⚡ Floating vegetation |
| B.M. Bench Mark | ▬ Permanent outlet | Gr. Gravel | ⚡ Brush shelters |
| ▣ Dwelling | ▬ Dam | R. Rubble | |
| ▣ Beach | ▬ State owned land | | |

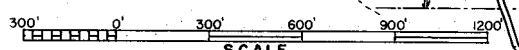

◆ Access ◆ Access with Parking ◆ Boat Livery
Drawn by: C. Holt

SPECIES OF FISH	ABUNDANCE	
	Abundant	Common
Muskie		
N. Pike	X	
Walleye		
L. M. Bass	X	
S. M. Bass		
Panfish	X	
Trout		

WATER AREA 127.7 ACRES
UNDER 3 FT. 74 %
OVER 20 FT. 0 %
MAX. DEPTH 10 FEET
TOTAL ALK. 84 P.P.M.
VOLUME 323.7 ACRE FT.
SHORELINE 2.55 MILES