

WISCONSIN CONSERVATION DEPARTMENT

LAKE SURVEY MAP

GLENBEULAH
LAKE

SHERBOYGAN
COUNTY

SEC. 1

T. 15 N. R. 20 E

VILLAGE OF GLENBEULAH

N.E. 1/4 Sec. 1

S.E. 1/4 Sec. 1

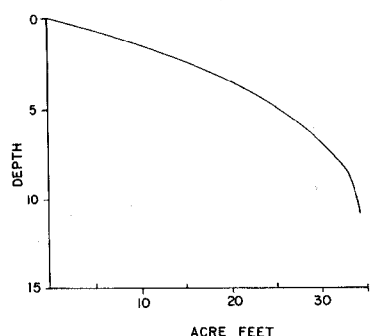
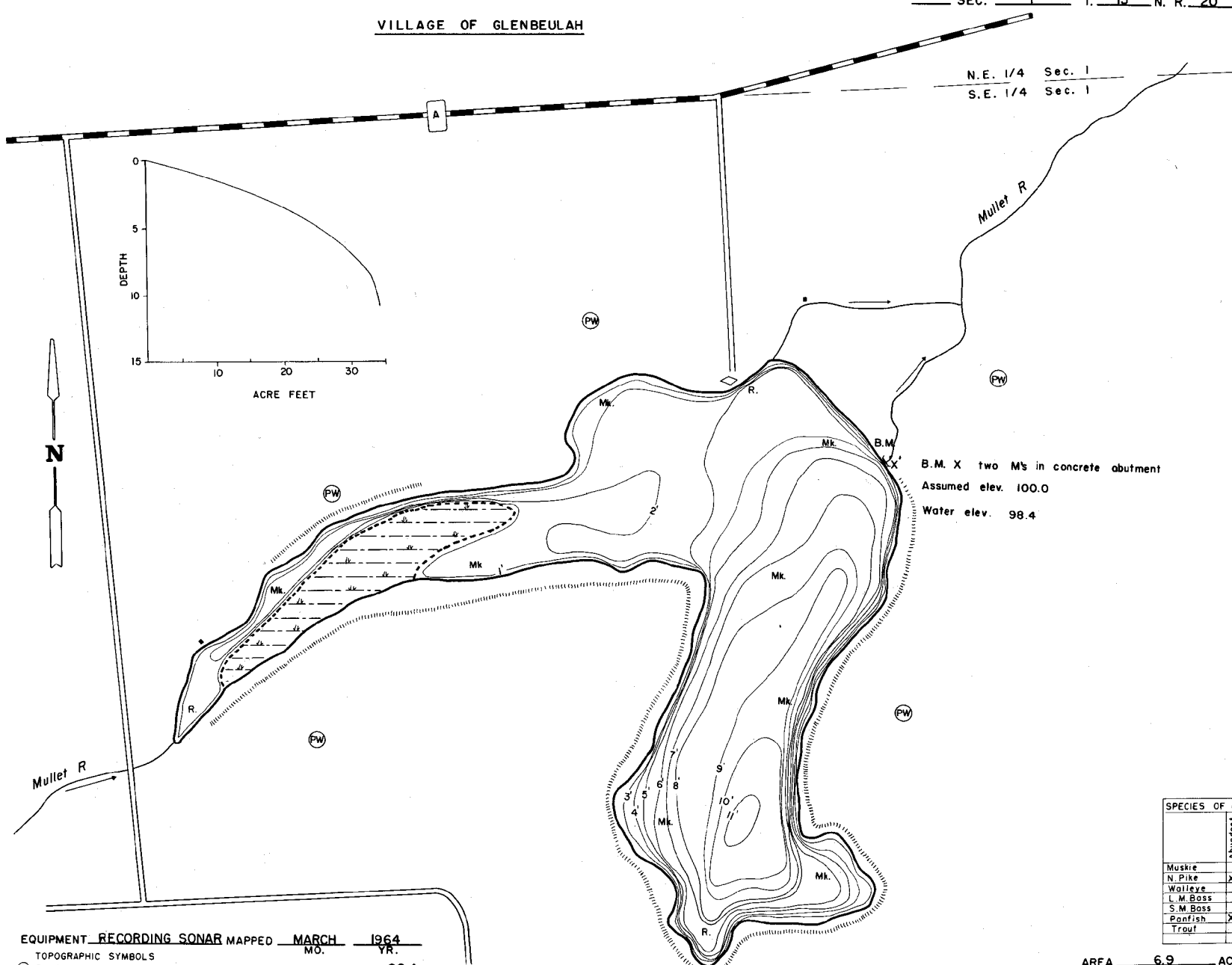

SEC 1
SEC 6
R 20 E
R 21 E

EQUIPMENT RECORDING SONAR MAPPED MARCH 1964
MO. YR.

TOPOGRAPHIC SYMBOLS

- (B) Brush
- (PW) Partially wooded
- (W) Wooded
- (C) Cleared
- (P) Pastured
- (A) Agricultural
- B.M. Bench Mark
- (D) Dwelling
- (B) Resort
- ||||| Steep slope
- - - - - Inefinite shoreline
- Marsh
- Spring
- Intermittent stream
- Permanent inlet
- Permanent outlet
- Dam

WATER ELEV. 98.4

LAKE BOTTOM SYMBOLS

- P. Peat
- Mk. Muck
- C. Clay
- M. Marl
- Sd. Sand
- St. Silt
- Gr. Gravel
- Stumps & Snags
- R. Rubble
- Br. Bedrock
- T. Submergent vegetation
- Emergent vegetation
- Elacjin vegetation

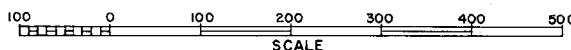

- ◇ Access
- ◀ Access with Parking
- ◆ Boat Livory

SPECIES OF FISH

Species	Abundant	Common	Rare
Muskie			
N. Pike	X		
Walleye			
L. M. Bass			
S. M. Bass			
Panfish	X		
Trout			

AREA 6.9 ACRES
 UNDER 3FT. 36 %
 OVER 20FT. 0 %
 VOLUME 34.5 ACRE FT.
 TOTAL ALK. 199 P.P.M.
 SHORELINE .8 MILES
 MAX. DEPTH 11 FEET