

STATE OF WISCONSIN
DEPARTMENT OF NATURAL RESOURCES

LAKE SURVEY MAP

DUCK LAKE BARRON COUNTY
SEC. 32, 33 T. 36 - N. R. - 13 - W.

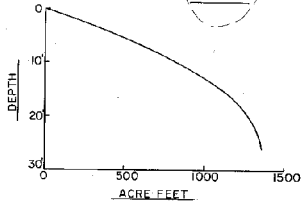
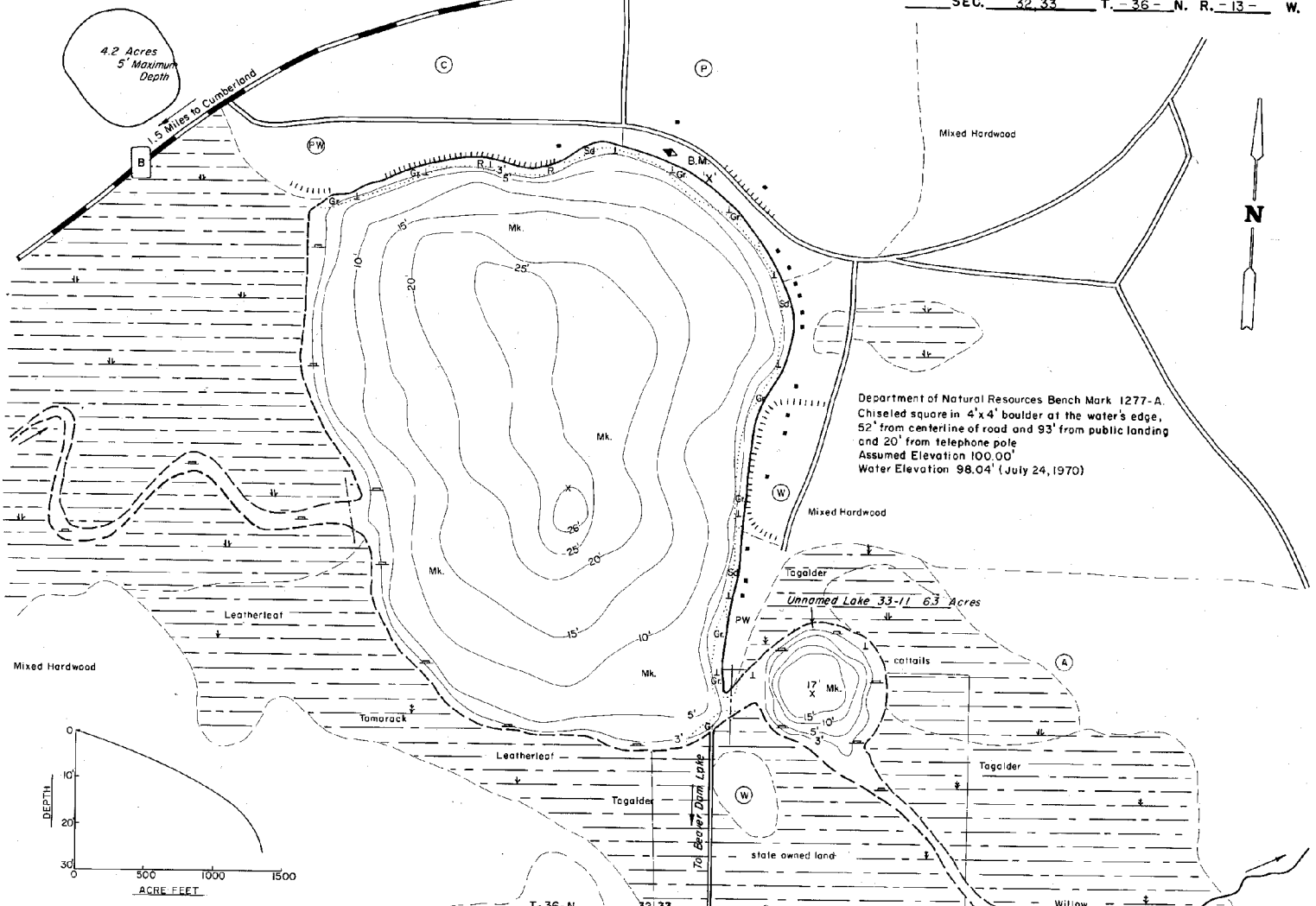

EQUIPMENT RECORDING SONAR MAPPED JUNE 1970

- TOPOGRAPHIC SYMBOLS
- (B) Brush
 - (PW) Partly wooded
 - (W) Wooded
 - (C) Cleared
 - (P) Pastured
 - (A) Agricultural
 - B.M. Bench Mark
 - Dwelling
 - Resort
 - Camp
- LAKE BOTTOM SYMBOLS
- (|||||) Steep slope
 - Indefinite shoreline
 - (---) Marsh
 - (---) Spring
 - (---) Intermittent stream
 - (---) Permanent inlet
 - (---) Permanent outlet
 - (---) Dam
 - (---) D.N.R. State owned land
- 1970 YEAR SYMBOLS
- P. Peat
 - Mk. Muck
 - C. Clay
 - M. Marl
 - Sd. Sand
 - Sl. Silt
 - Gr. Gravel
 - R. Rubble
 - Bc. Bedrock
 - B. Boulders
 - Stumps & Snags
 - Rock danger to navigation
 - T. Submergent vegetation
 - Emergent vegetation
 - Floating vegetation
 - Brush shelters

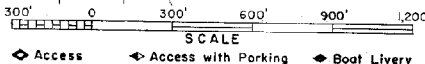

Access Access with Parking Boat Livery
Drawn by: J. Roth
Field work by: C. Busch, C. Stocks, L. Saitter

SPECIES OF FISH	ABUNDANCE		
	Abundant	Common	Present
Muskie			X
N. Pike			X
Wolleys	X		
L. M. Bass	X		
S. M. Bass			X
Panfish	X		
Trout			

WATER AREA	99.6	ACRES
UNDER 3 FT.	7	%
OVER 20 FT.	25	%
MAX. DEPTH	26	FEET.
TOTAL ALK.	35	P.P.M.
VOLUME	1,357.3	ACRE FT.
SHORELINE	1.48	MILES

Maps are not for navigation
Source-Wisconsin Department of Natural Resources
Hunt Fish Camp Wisconsin .Com 2005