

STATE OF WISCONSIN
DEPARTMENT OF NATURAL RESOURCES

LAKE SURVEY MAP

DOCK LAKE
WASHBURN COUNTY
SEC. 16, 21 T. 39 N. R. 13 E.W.

5.1 Acres
2' Deep

8.2 Acres
15' Deep

B.M.'X' D.N.R. 1359-A 3" square cut in on E. sluice wall, 4' N. of pump, 7' N. of water 20' S.W. of group of 4 oaks and 75' S. of centerline of road on N. side of lake
Assumed elevation 10000'
Water level 92.98'

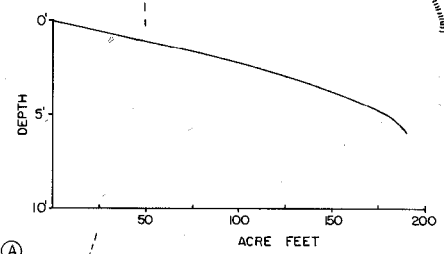
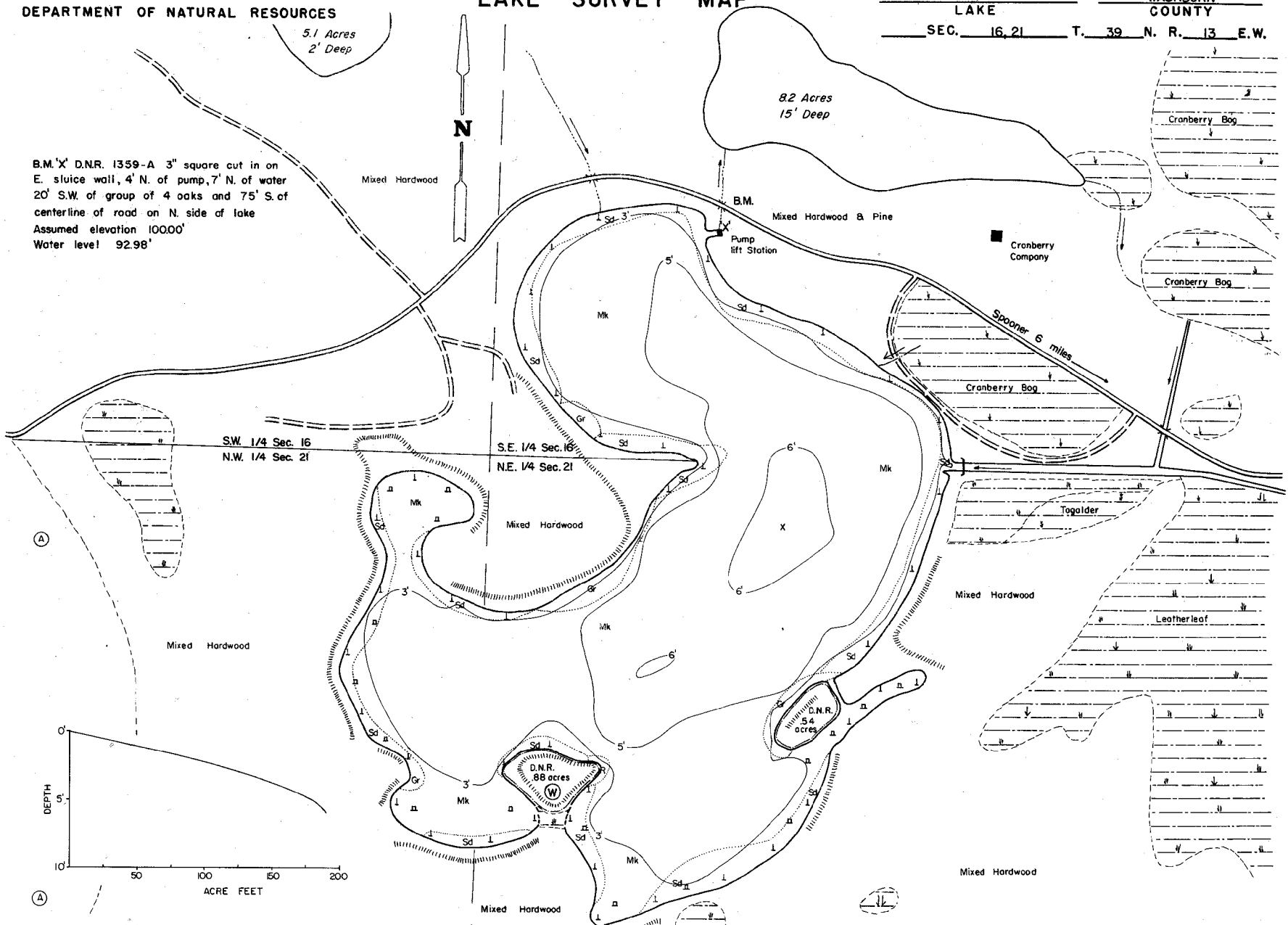

EQUIPMENT RECORDING SONAR MAPPED MAY 1972
MONTH YEAR

TOPOGRAPHIC SYMBOLS		LAKE BOTTOM SYMBOLS	
(B) Brush	Steep slope	P. Peat	B Boulders
(PW) Partially wooded	~ Indefinite shoreline	Mk. Muck	⚡ Stumps & Snags
(W) Wooded	~ Marsh	C. Clay	⚠ Rock danger to navigation
(C) Cleared	~ Spring	M. Marl	T Submergent vegetation
(P) Pastured	~ Intermittent stream	Sd. Sand	⊥ Emergent vegetation
(A) Agricultural	~ Permanent inlet	S1. Silt	~ Floating vegetation
B.M. Bench Mark	~ Permanent outlet	Gr. Gravel	⚡ Brush shelters
~ Dwelling	~ Dam		

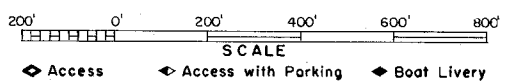

SPECIES OF FISH			
	Abundant	Common	Present
Occasional Winter Kill			
Muskie			
N. Pike			
Walleye			
L. M. Bass			
S. M. Bass			
Brook Trout			

WATER AREA 47.2 ACRES
UNDER 3 FT. 22 %
OVER 20 FT. 0 %
MAX. DEPTH 6 FEET.
TOTAL ALK. 14 P.P.M.
VOLUME 190 ACRE FT.