

STATE OF WISCONSIN
DEPARTMENT OF NATURAL RESOURCES

LAKE SURVEY MAP

DILLY LAKE
WASHBURN COUNTY
SEC. 7.18 T. 39 N. R. 11 W.

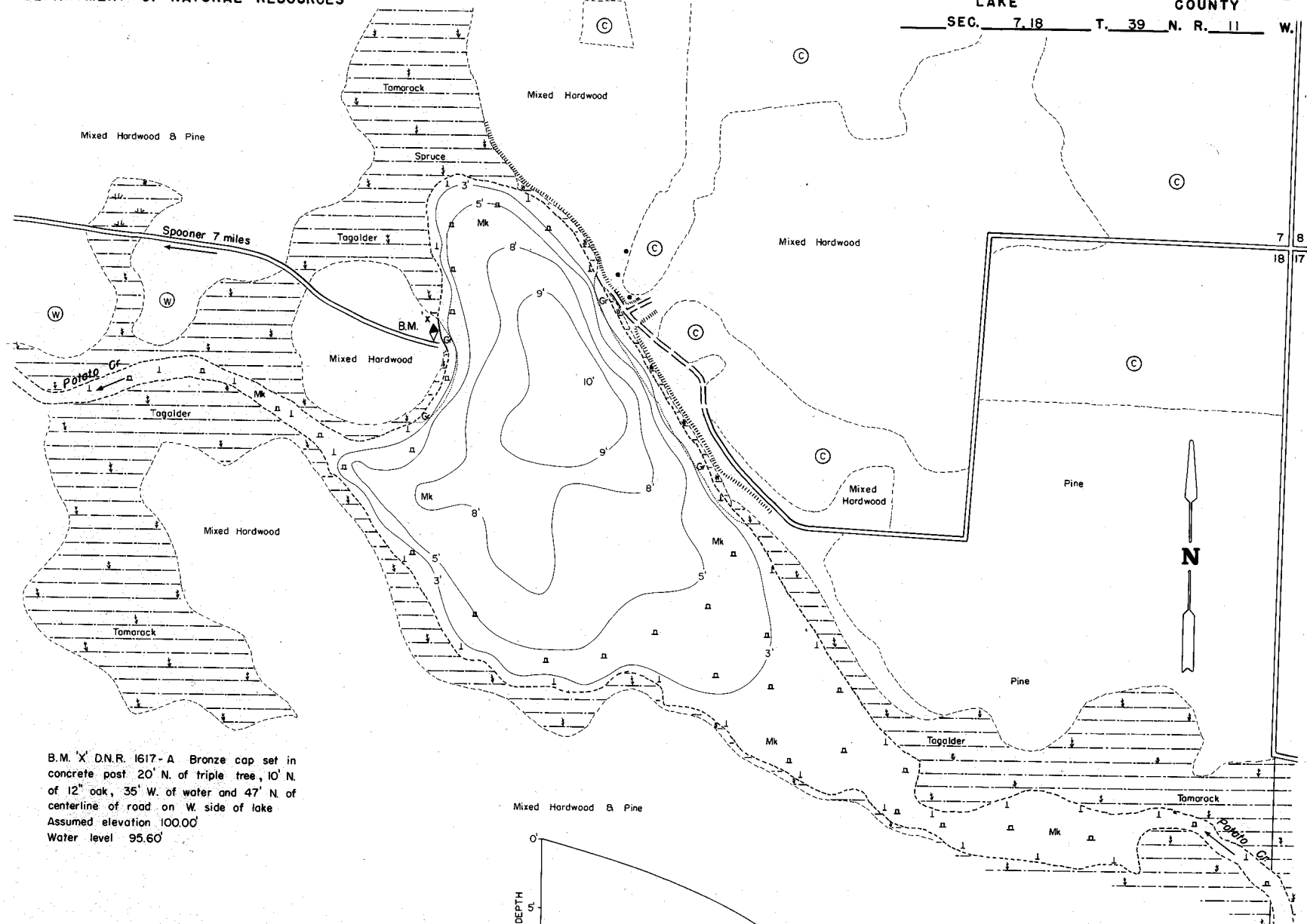

B.M. X D.N.R. 1617-A Bronze cap set in concrete post 20' N. of triple tree, 10' N. of 12" oak, 35' W. of water and 47' N. of centerline of road on W. side of lake
Assumed elevation 100.00'
Water level 95.60'

EQUIPMENT RECORDING SONAR MAPPED MONTH YEAR

- | TOPOGRAPHIC SYMBOLS | | LAKE BOTTOM SYMBOLS | |
|-----------------------|----------------------------|---------------------|-----------------------------|
| (B) Brush | Steep slope | P. Peat | B Boulders |
| (PW) Partially wooded | - - - Indefinite shoreline | Mk. Muck | ☼ Stumps & Snags |
| (W) Wooded | ~ ~ ~ Marsh | C. Clay | ☠ Rock danger to navigation |
| (C) Cleared | ○ Spring | M. Marl | T Submergent vegetation |
| (P) Pastured | — Intermittent stream | Sd. Sand | ↓ Emergent vegetation |
| (A) Agricultural | — Permanent inlet | St. Silt | ⬆ Floating vegetation |
| B.M. Bench Mark | — Permanent outlet | Gr. Gravel | ⬇ Brush shelters |
| ■ Dwelling | — Dam | R. Rubble | |
| ■ Resort | — D.N.R. State owned land | Bc. Bedrock | |
| ■ Camp | | | |

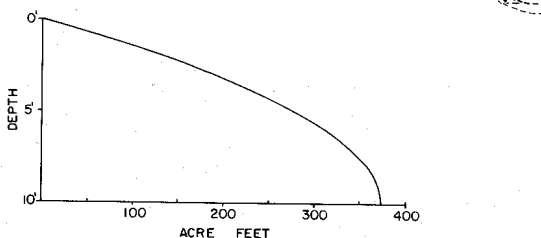

300' 0' 300' 600' 900' 1200'
SCALE
◆ Access ◆ Access with Parking ◆ Boat Livery

Drawn by: C. Holt
Field work by: C. Busch, G. Lund, J. Sather

SPECIES OF FISH	ABUNDANCE	
	Abundant	Common
Muskie		
N. Pike		X
Walleye		
L.M. Bass	X	
S.M. Bass		
Panfish	X	
Trout		

WATER AREA 74.0 ACRES
UNDER 3 FT. 30 %
OVER 20 FT. 0 %
MAX. DEPTH 10 FEET.
TOTAL ALK. 80 P.P.M.
VOLUME 373 ACRE FT.
SHORELINE 2.19 MILES