

STATE OF WISCONSIN  
DEPARTMENT OF NATURAL RESOURCES

LAKE SURVEY MAP

DEVILS LAKE COUNTY  
SEC. 13, 24, 25 T. 11 N. R. 6 E.

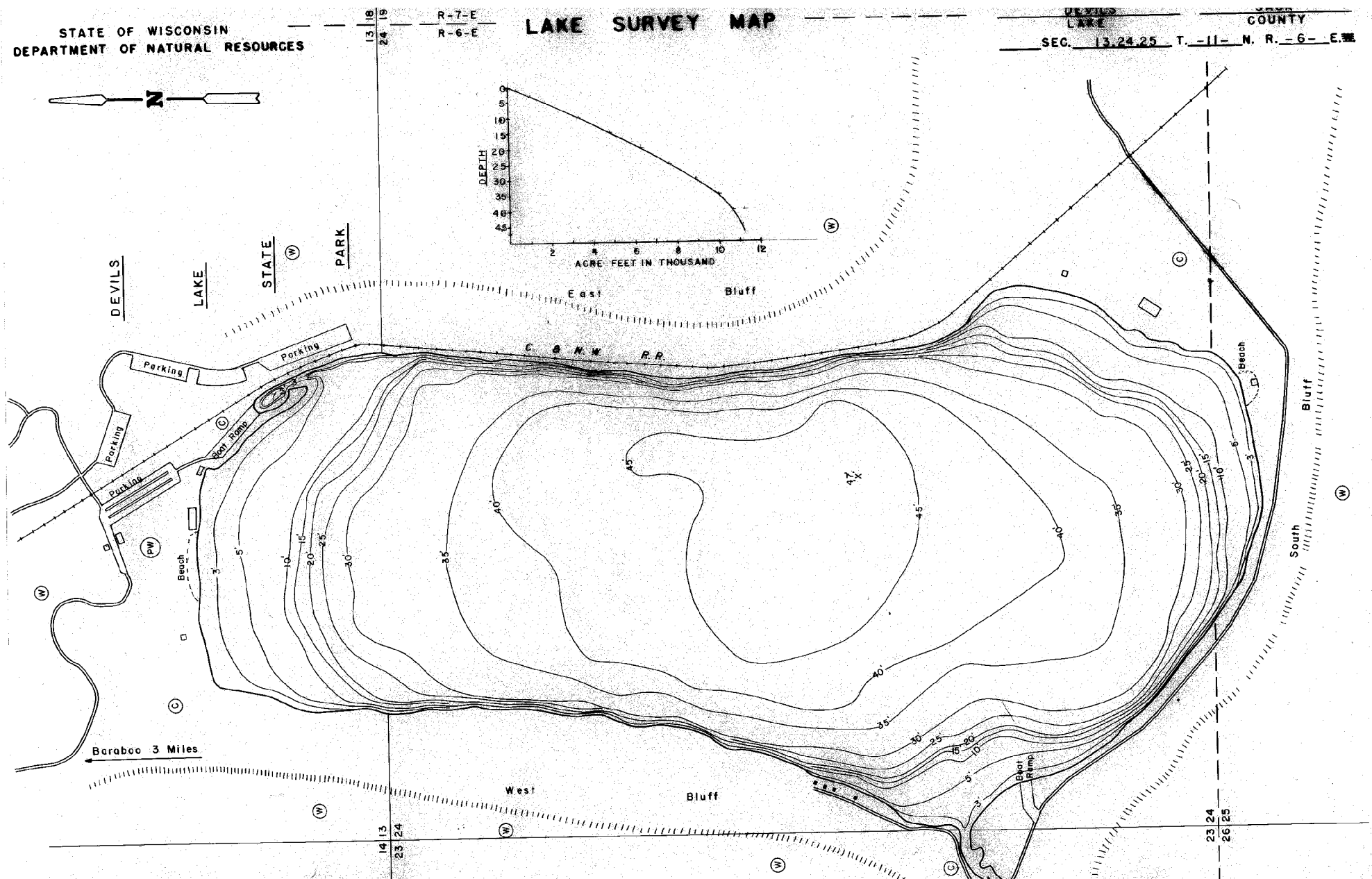
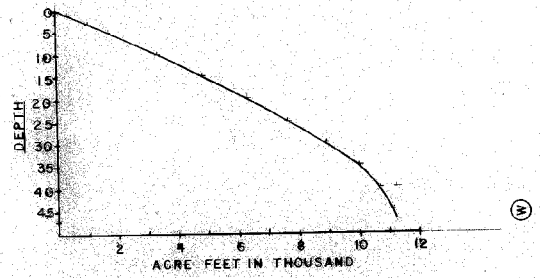

EQUIPMENT GRIDS THRU ICE MAPPED JANUARY 1985

- | TOPOGRAPHIC SYMBOLS   |                           | LAKE BOTTOM SYMBOLS |                             |
|-----------------------|---------------------------|---------------------|-----------------------------|
| (B) Brush             | Steep slope               | P. Peat             | B Boulders                  |
| (PW) Partially wooded | ~ Indefinite shoreline    | Mk Muck             | ⚡ Slumps & Snags            |
| (W) Wooded            | ~ Marsh                   | C. Clay             | ⚠ Rock danger to navigation |
| (C) Cleared           | ~ Spring                  | M. Marl             | T Submergent vegetation     |
| (P) Pastured          | ~ Intermittent stream     | Sd. Sand            | I Emergent vegetation       |
| (A) Agricultural      | ~ Permanent inlet         | St. Silt            | f Floating vegetation       |
| B.M. Bench Mark       | ~ Permanent outlet        | Gr. Gravel          | ⚡ Brush shelters            |
| ■ Dwelling            | ~ Dam                     | R. Rubble           |                             |
| □ Resort              | ~ D.N.R. State owned land | Bc Bedrock          |                             |
| ⊠ Camp                |                           |                     |                             |

SPECIES OF FISH	ABUNDANCE		
	Common	Abundant	Present
Muskie	X		
N Pike	X		
Walleye	X		
L. W. Bass	X		
T. W. Bass	X		
Panfish	X		
Trout			X

WATER AREA 368.76 ACRES  
 UNDER 3 FT. 3 %  
 OVER 20 FT. 77 %  
 MAX. DEPTH 47 FEET  
 TOTAL ALK. 23 P.P.M.  
 VOLUME 11,210.71 ACRE FT.  
 MAIN SHORELINE 3.55 MI.  
 ISLAND SHORELINE — MI.



Access Access with Parking Boat Livery

Drawn by E. Eaton  
 Field work by R. Little, G. Wanner, G. Quinn, J. Mason

Koshowago Springs