

Hunt Fish Camp Wisconsin

STATE OF WISCONSIN
DEPARTMENT OF NATURAL RESOURCES

LAKE SURVEY MAP

DES MOINES LAKE
BURNETT COUNTY
SEC. 28, 29, 32, 33 T. 41 N. R. 14 W.

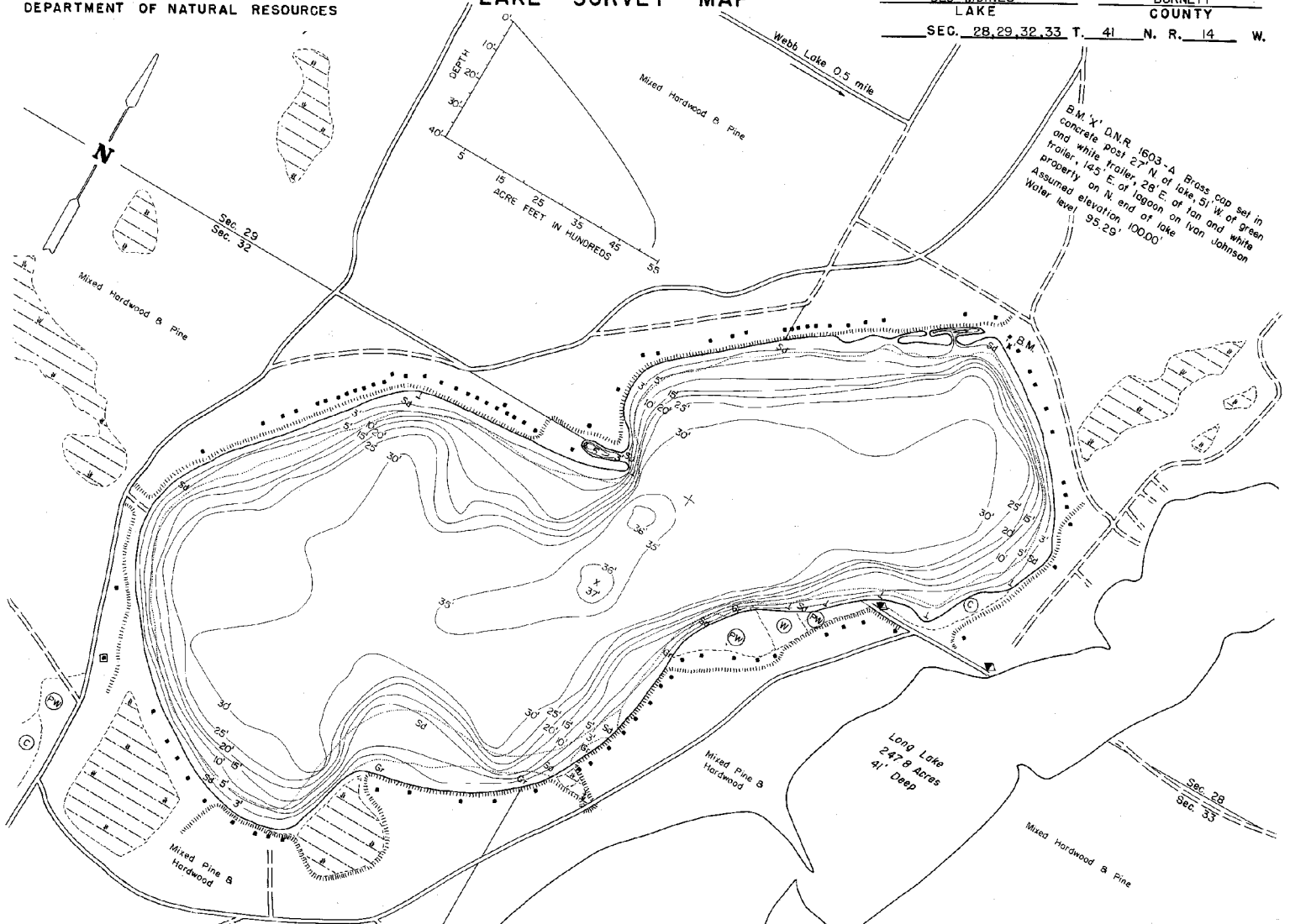

EQUIPMENT	RECORDING	SONAR	MAPPED	JUNE	1971
TOPOGRAPHIC SYMBOLS				LAKE BOTTOM SYMBOLS	
(B) Brush	() Sleep slope	P. Peat	B. Boulders	% Stumps & Snags	
(PW) Partially wooded	Indefinite shoreline	Mk. Muck	Rock danger to navigation		
(W) Waded	Marsh	C. Clay	T. Submergent vegetation		
(C) Cleared	Spring	M. Marl	Emergent vegetation		
(P) Pastured	Intermittent stream	Sd. Sand	Floating vegetation		
(A) Agricultural	Permanent inlet	Sl. Silt	Brush shelters		
B.M. Bench Mark	Permanent outlet	Gr. Gravel			
(D) Dwelling	Dam	R. Rubble			
(R) Resort	D.N.R. State owned land	Bc. Bedrock			
(C) Camp					

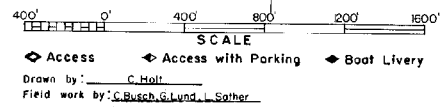

SPECIES OF FISH	MAY		JUNE	
	ABUNDANT	PRESENT	ABUNDANT	PRESENT
Muskie		X		X
N. Pike	X	X	X	X
Walleye		X		X
L.M. Bass		X		X
S.M. Bass		X		X
Panfish	X	X	X	X
Trout				

WATER AREA	228.8	ACRES
UNDER 3 FT.	7	%
OVER 20 FT.	67	%
MAX. DEPTH	37	FEET.
TOTAL ALK.	44	P.P.M.
VOLUME	5,207	ACRE FT.
SHORELINE	3.17	MILES

Maps are not for navigation
Source-Wisconsin Department of Natural Resources
Hunt Fish Camp Wisconsin .Com 2005