

STATE OF WISCONSIN
DEPARTMENT OF NATURAL RESOURCES

LAKE SURVEY MAP

DEER LAKE ONEIDA COUNTY
SEC. 10 T. 38 N. R. 11 E.

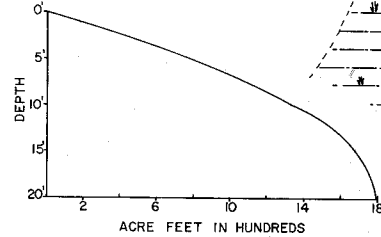
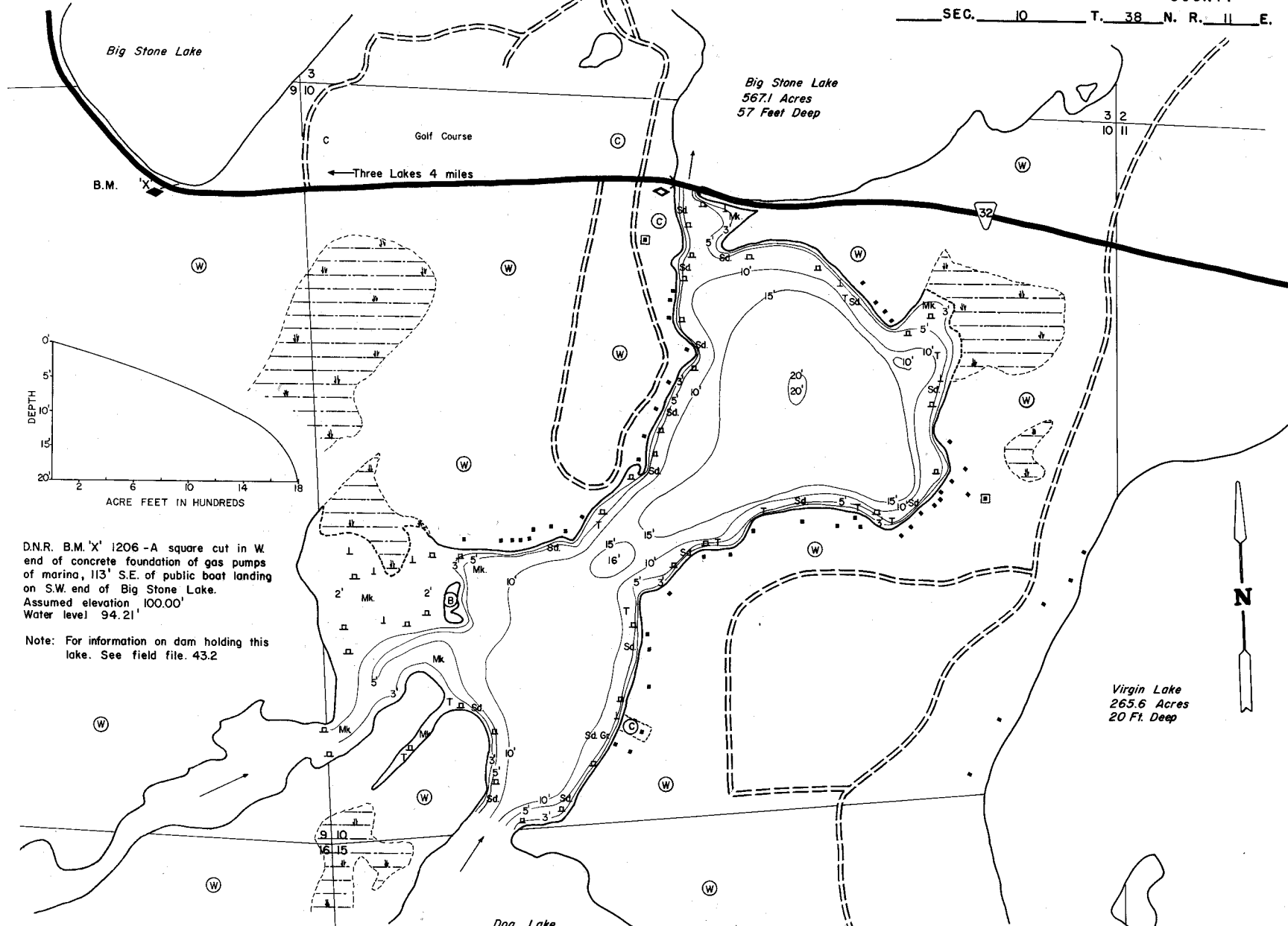

D.N.R. B.M. 'X' 1206 - A square cut in W. end of concrete foundation of gas pumps of marina, 113' S.E. of public boat landing on S.W. end of Big Stone Lake.
Assumed elevation 100.00'
Water level 94.21'

Note: For information on dam holding this lake. See field file. 43.2

Virgin Lake
265.6 Acres
20 Ft. Deep

Dog Lake
241.4 Acres
10 Ft. Deep

EQUIPMENT RECORDING SONAR MAPPED JULY 1968

TOPOGRAPHIC SYMBOLS		LAKE BOTTOM SYMBOLS	
(B) Brush	Steep slope	P. Peat	B Boulders
(PW) Partially wooded	~ Indefinite shoreline	Mk. Muck	* Stumps & Snags
(W) Wooded	~ Marsh	C. Clay	⊙ Rock danger to navigation
(C) Cleared	~ Spring	M. Marl	T Submergent vegetation
(P) Pastured	~ Intermittent stream	Sd. Sand	⊥ Floating vegetation
(A) Agricultural	~ Permanent inlet	Sl. Silt	⊥ Floating vegetation
B.M. Bench Mark	~ Permanent outlet	Gr. Gravel	⊥ Brush shelters
■ Dwelling	~ Dam	R. Rubble	



Access Access with Parking Boat Livery
Drawn by: C. Holt

SPECIES OF FISH	Abundance	
	Common	Present
Muskie	X	X
N. Pike	X	X
Walleye	X	X
L.M. Bass	X	X
S.M. Bass	X	X
Panfish	X	X

WATER AREA 176.9 ACRES
UNDER 3 FT. 18.0 %
OVER 20 FT. 2.2 %
MAX. DEPTH 20 FEET.
TOTAL ALK. 21 P.P.M.
VOLUME 1794.3 ACRE FT.
SHORELINE 40 MILES