

STATE OF WISCONSIN
DEPARTMENT OF NATURAL RESOURCES

LAKE SURVEY MAP

DAM LAKE ONEIDA COUNTY
SEC. 16, 17, 18 T. 39 N. R. 9 E.

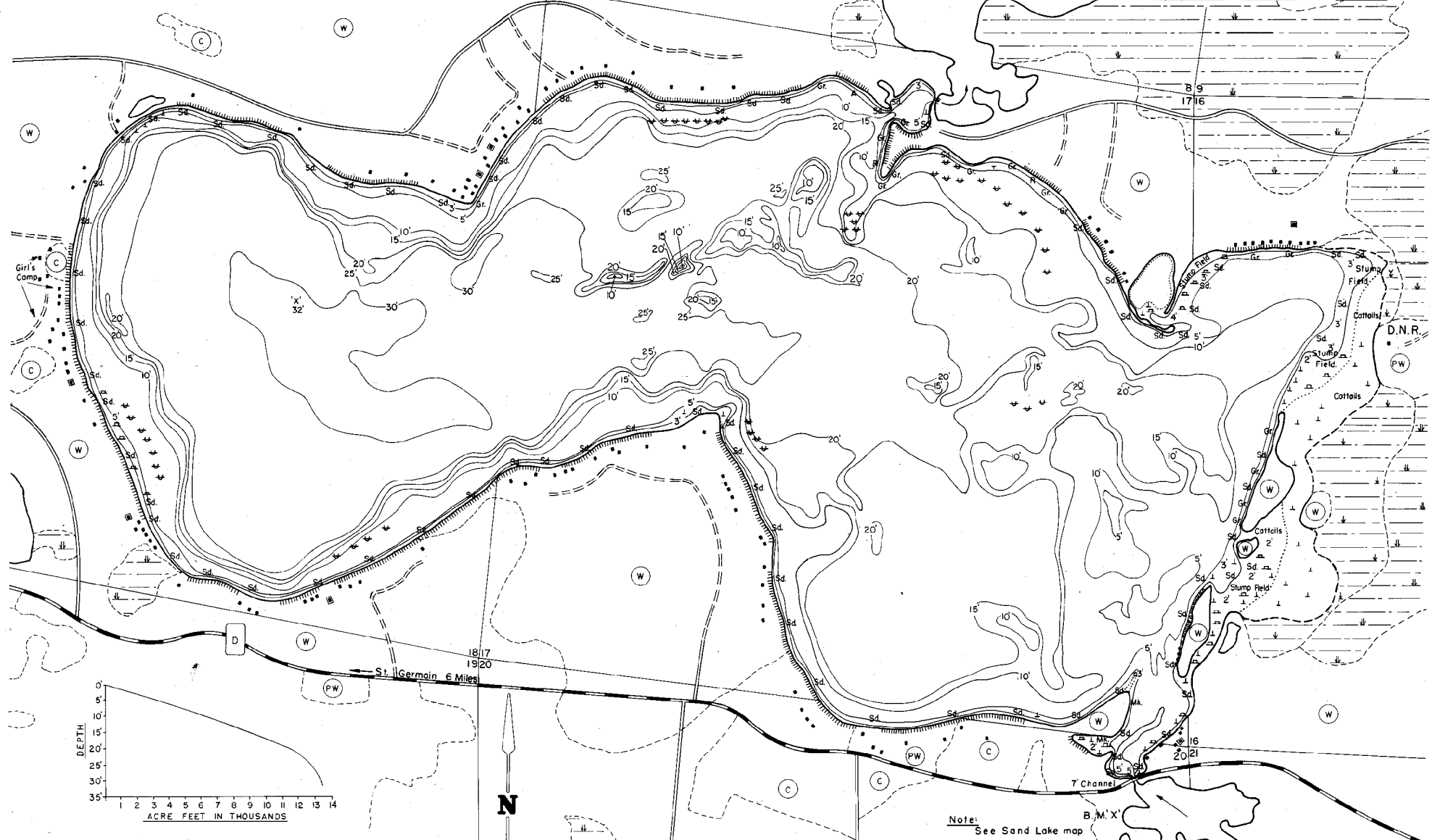

EQUIPMENT	RECORDING	SONAR	MAPPED	AUG. 1974	MONTH	LAKE	1974
TOPOGRAPHIC SYMBOLS				LAKE BOTTOM SYMBOLS			
(B) Brush		Steep slope	P. Peat	B. Boulders			
(PW) Partially wooded	-----	Indefinite shoreline	Mk. Muck	Stumps & Snags			
(W) Wooded	-----	Marsh	C. Clay	Rock danger to navigation			
(C) Cleared	-----	Spring	M. Marl	Submergent vegetation			
(P) Pastured	-----	Intermittent stream	Sd. Sand	Emergent vegetation			
(A) Agricultural	-----	Permanent inlet	Sl. Silt	Floating vegetation			
B.M. Bench Mark	-----	Permanent outlet	Gr. Gravel	Brush shelters			
(D) Dwelling	-----	Dam	R. Rubble				
(R) Resort	-----	D.N.R. State owned land	Bc. Bedrock				
(C) Camp	-----						

Note: See Sand Lake map

SPECIES OF FISH	ABUNDANCE		
	Abundant	Common	Present
Muskie			X
N. Pike	X		
Walleye	X		
L. M. Bass	X		
S. M. Bass	X		
Pinfish	X		
Trout			X
Cisco			X

WATER AREA 744.4 ACRES
 UNDER 3 FT. 7 %
 OVER 20 FT. 42.6 %
 MAX. DEPTH 32 FEET.
 TOTAL ALK. 16 P.P.M.
 VOLUME 13,317.50 ACRE FT.
 MAIN SHORELINE 6.84 MI.
 ISLAND SHORELINE 0.85 MI.

500' 0' 500' 1000' 1500' 2000'
SCALE
 Access Access with Parking Boat Livery

Sand Lake 539 Acres 25' Deep
 Drawn by: G. Thuesen
 Field work by: J. Smith, R. Jones, Kaplan