

WISCONSIN CONSERVATION DEPARTMENT

LAKE SURVEY MAP

COMO LAKE  
 WALWORTH COUNTY  
 SEC. 22, 23, 26, 27, 28 T. 2 - N. R. 17 - E.  
 29, 32, 33 SHEET 2 OF 2

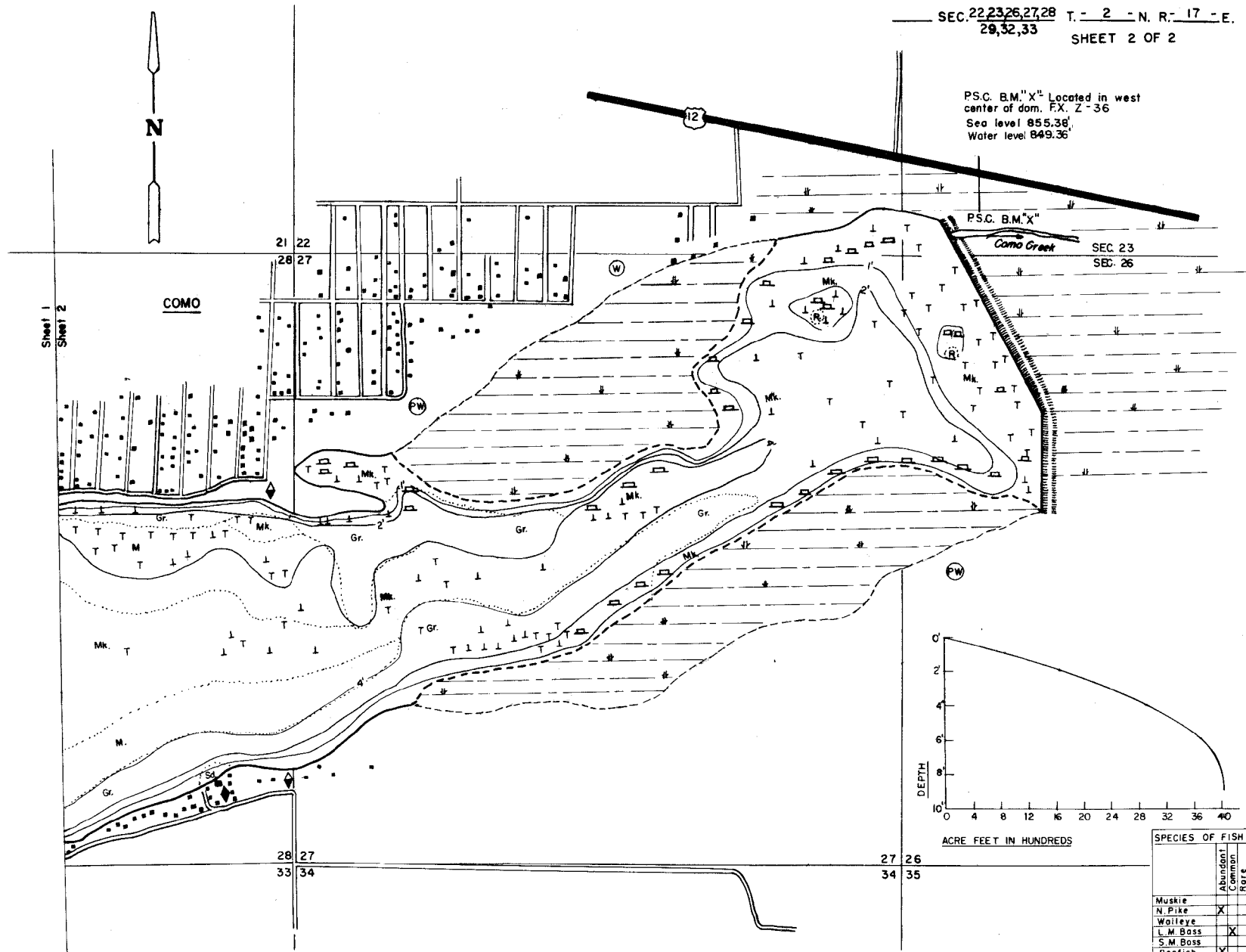

P.S.C. B.M. "X" Located in west center of dom. F.X. Z-36  
 Sea level 855.38'  
 Water level 849.36'

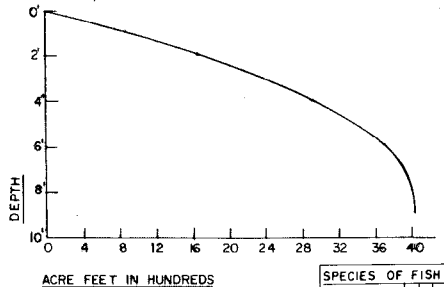

SPECIES OF FISH	
	Abundant Common Rare
Muskie	
N. Pike	X
Walleye	
L.M. Bass	X
S.M. Bass	
Panfish	X
Trotl	

EQUIPMENT THRU ICE \_\_\_\_\_  
 UPDATED JUNE 1967  
 MAPPED FEBRUARY 1954  
 MO. YR.

- TOPOGRAPHIC SYMBOLS
- Brush
  - Partially wooded
  - Wooded
  - Cleared
  - Pastured
  - Agricultural
  - B.M. Bench Mark
  - Dwelling
- LAKE BOTTOM SYMBOLS
- P. Peat
  - Gr. Gravel
  - Mk. Muck
  - C. Clay
  - M. Marl
  - S4. Sand
  - Gr. Grovel
  - R. Rubble
  - Br. Bedrock
  - T. Submergent vegetation
  - J. Emergent vegetation
  - Stumps & Snags

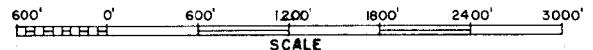

◇ Access      ◇ Access with Parking      ◆ Boat Livery

AREA 946.35 ACRES  
 UNDER 3 FT. 17.9 %  
 OVER 20 FT. 0.0 %  
 VOLUME 4033.21 ACRE FT.  
 TOTAL ALK. 178 P.P.M.  
 SHORELINE 8.37 MILES  
 MAX. DEPTH 9 FEET