

WISCONSIN CONSERVATION DEPARTMENT

LAKE SURVEY MAP

COMO LAKE
 WALWORTH COUNTY
 SEC. 22,23,26,27,28 T. 2 N. R. 17 E.W.
 29,32,33
 SHEET 1 OF 2

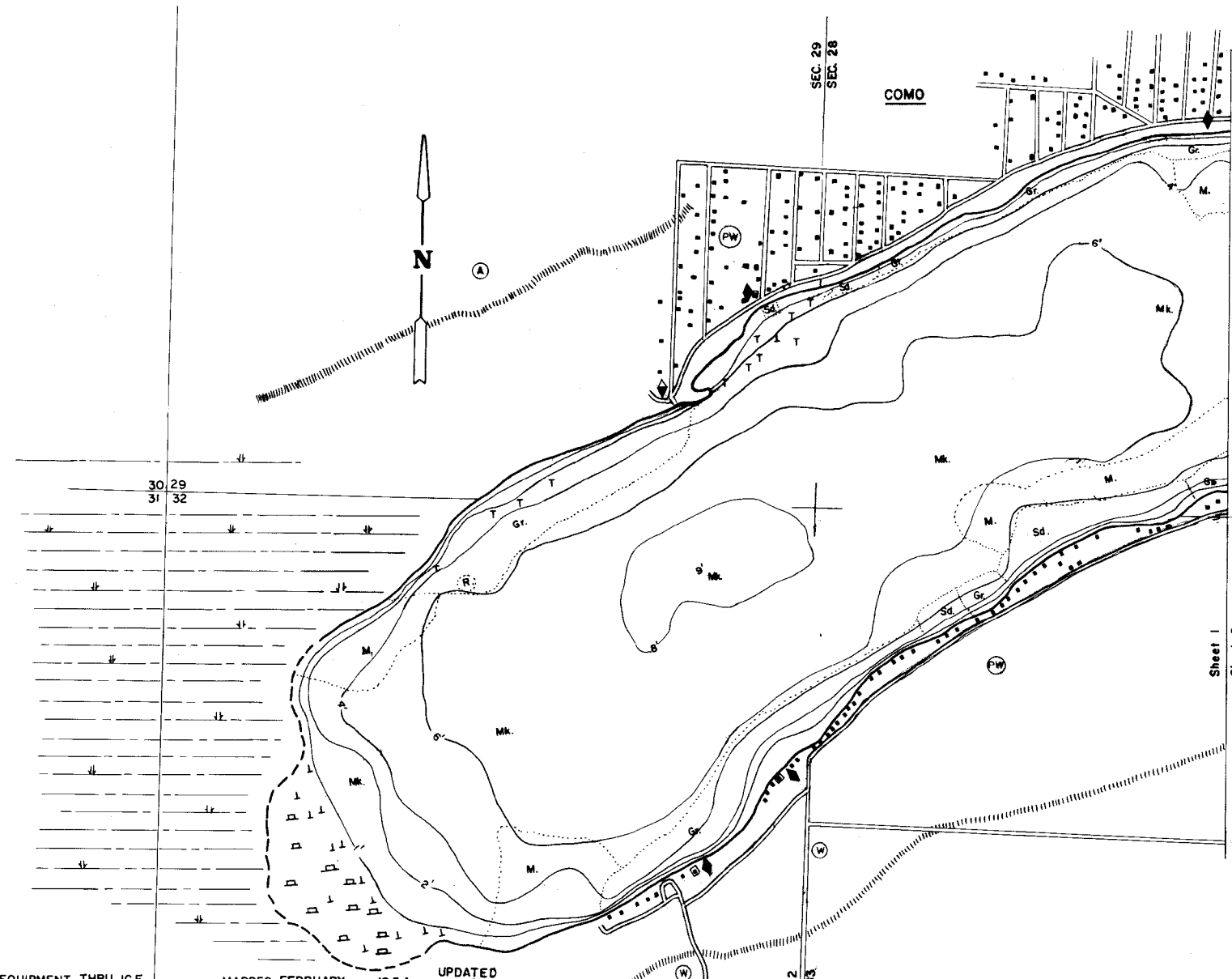

- EQUIPMENT THRU ICE MAPPED FEBRUARY 1954 MO. 1954
 UPDATED JUNE 1967
 WATER ELEV. 93.98'
- TOPOGRAPHIC SYMBOLS**
- (B) Brush
 - (PW) Partially wooded
 - (W) Wooded
 - (C) Cleared
 - (P) Pastured
 - (A) Agricultural
 - B.M. Bench Mark
 - Steep slope
 - Indefinite shoreline
 - Marsh
 - Spring
 - Intermittent stream
 - Permanent inlet
 - Permanent outlet
- LAKE BOTTOM SYMBOLS**
- P. Peat
 - Mk. Muck
 - C. Clay
 - M. Marl
 - Gr. Gravel
 - R. Rubble
 - Br. Bedrock
 - T. Submergent vegetation
 - Stumps & Snags

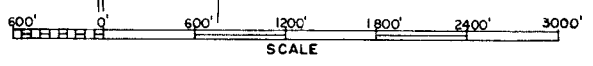

SPECIES OF FISH	Abundance	
	Common	Rare
Muskie		
N Pike	X	
Walleye		
L.M. Bass	X	
S.M. Bass		
Pogonfish	X	
Trout		

AREA 94635 ACRES
 UNDER 3FT. 17.9 %
 OVER 20FT. 0.0 %
 VOLUME 403321 ACRE FT.
 TOTAL ALK. 178 P.P.M.
 SHORELINE 8.37 MILES