

STATE OF WISCONSIN  
DEPARTMENT OF NATURAL RESOURCES

LAKE SURVEY MAP

BOOT LAKE  
OCONTO COUNTY  
SEC. 8,9,16,17 T. 32 N. R. 15 E.

d.M. Located top of lake regularly  
sign on West end of lake on South  
side of public boat landing.  
Assumed Elevation 100.00'  
Water Level 52.5'

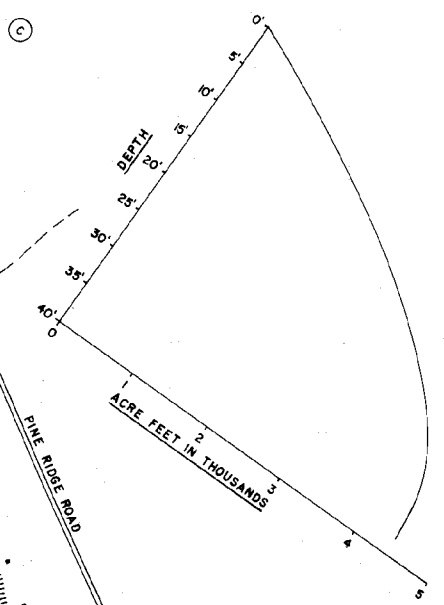
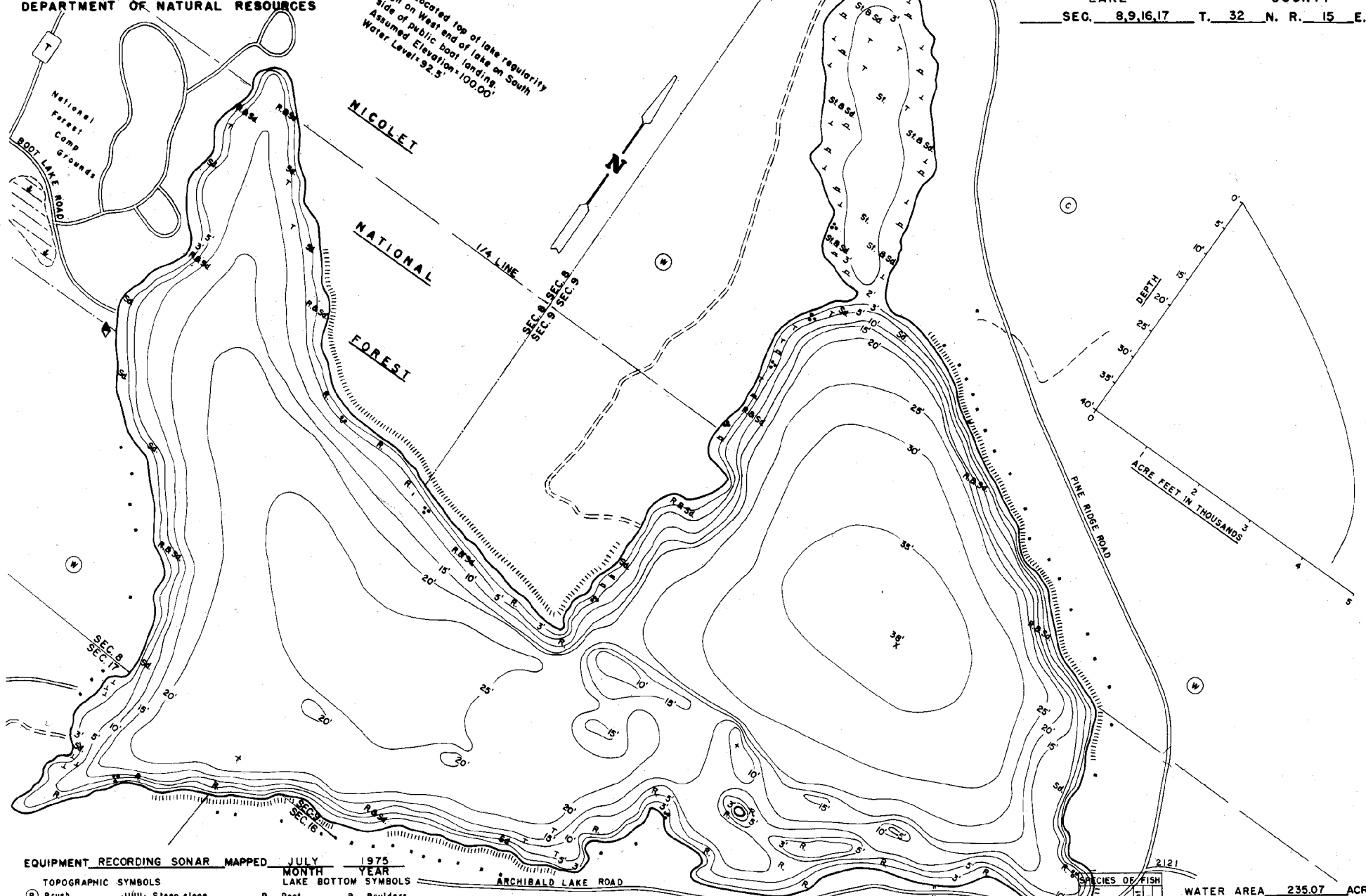

EQUIPMENT RECORDING SONAR MAPPED JULY 1975  
MONTH YEAR

- | TOPOGRAPHIC SYMBOLS  |                         | LAKE BOTTOM SYMBOLS |                             |
|----------------------|-------------------------|---------------------|-----------------------------|
| (B) Brush            | Steep slope             | P. Peat             | B Boulders                  |
| (W) Partially wooded | — Indefinite shoreline  | Mk. Muck            | ⊕ Slumps & Snags            |
| (W) Wooded           | — Marsh                 | C. Clay             | ⊛ Rock danger to navigation |
| (C) Cleared          | — Spring                | M. Marl             | T Submergent vegetation     |
| (P) Pastured         | — Intermittent stream   | Sd. Sand            | ⊥ Emergent vegetation       |
| (A) Agricultural     | — Permanent inlet       | Sl. Silt            | ⊥ Floating vegetation       |
| B.M. Bench Mark      | — Permanent outlet      | Gr. Gravel          | ⊥ Brush shelters            |
| (D) Dwelling         | — Dam                   | R. Rubble           |                             |
| (R) Resort           | D.N.R. State owned land | Br. Bedrock         |                             |
| (C) Camp             |                         |                     |                             |

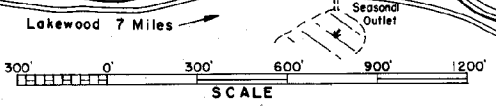

Drawn by: G. Thuesen  
Field work by: D. Boese, R. Thrun

SPECIES OF FISH	ABUNDANCE	
	Abundant	Common
Muskie	X	X
N. Pike	X	X
Wolleye	X	X
L.M. Bass	X	X
S.M. Bass	X	X
Panfish	X	X
Trout		

WATER AREA 235.07 ACRES  
UNDER 3 FT. 9.14 %  
OVER 20 FT. 52.25 %  
MAX. DEPTH 38 FEET  
TOTAL ALK. 51.3 P.P.M.  
VOLUME 4403.46 ACRE FT.  
MAIN SHORELINE 3.76 MI.  
ISLAND SHORELINE 0 MI.