

STATE OF WISCONSIN
DEPARTMENT OF NATURAL RESOURCES

LAKE SURVEY MAP

REDDI LAKE
JANESVILLE COUNTY
SEC. 19, 24, 20 T. 28 N. R. 16, 17 E.

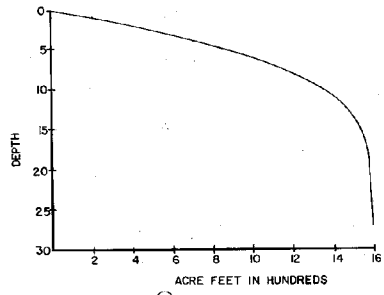
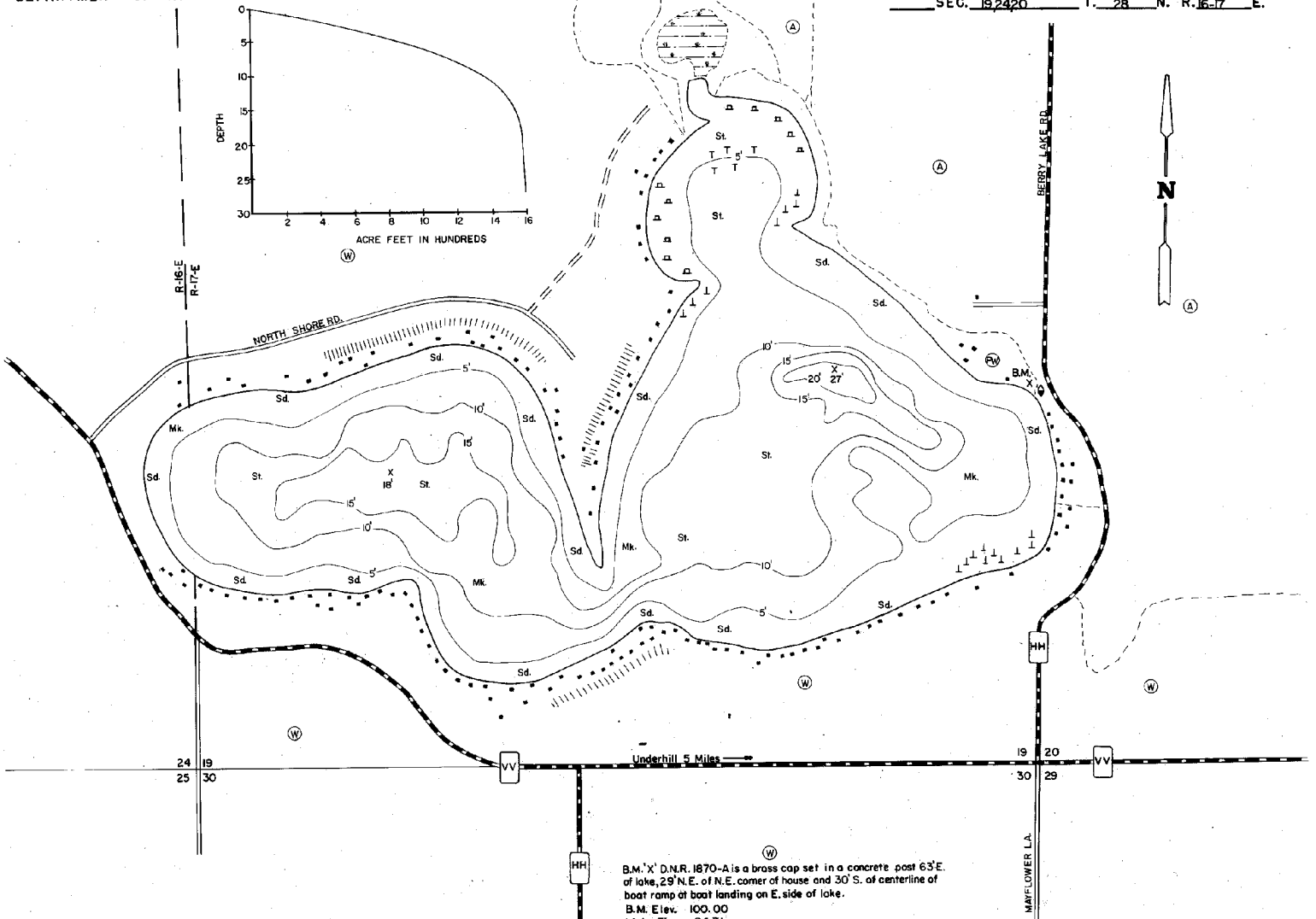

B.M. 'X' D.N.R. 1870-A is a brass cap set in a concrete post 63' E. of lake, 29' N.E. of N.E. corner of house and 30' S. of centerline of boat ramp at boat landing on E. side of lake.
B.M. Elev. 100.00
Water Elev. 94.71
As of 8-28-73

- | | | | | |
|----------------------------|----------------------------|---------------|-----------------------------|-------------|
| EQUIPMENT | RECORDING SONAR | MAPPED | AUGUST | 1972 |
| TOPOGRAPHIC SYMBOLS | | | | |
| (B) Brush | Steep slope | P. Peat | B Boulders | |
| (W) Partially wooded | ----- Indefinite shoreline | Mk. Muck | ☛ Stumps & Snags | |
| (W) Wooded | Marsh | C. Clay | ☛ Rock danger to navigation | |
| (C) Cleared | o Spring | M. Marl | T Submergent vegetation | |
| (P) Pastured | ----- Intermittent stream | Sd. Sand | ↓ Emergent vegetation | |
| (A) Agricultural | ===== Permanent inlet | St. Silt | ☛ Floating vegetation | |
| B.M. Bench Mark | ===== Permanent outlet | Gr. Gravel | ☛ Brush shelters | |
| ■ Dwelling | ∩ Dam | R. Rubble | | |
| ■ Resort | D.N.R. State owned land | Br. Bedrock | | |
| ■ Camp | | | | |

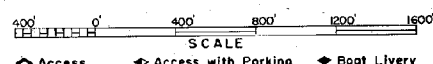

◆ Access ◀ Access with Parking ▶ Boat Livery
Drawn by: J. Kuehn
Field work by: D. Boss & M. Schrage

SPECIES OF FISH	ABUNDANT		COMMON		PRESENT	
	X	✓	X	✓	X	✓
Muskie						
N. Pike						
Walleye						
L. M. Bass	X					
S. M. Bass						
Panfish						
Trout	X					

WATER AREA 200.5 ACRES
UNDER 3 FT. 12 %
OVER 20 FT. 75 %
MAX. DEPTH 27 FEET.
TOTAL ALK. 77 P.P.M.
VOLUME 1592.9 ACRE FT.
SHORELINE 3.33 MILES

Maps are not for navigation
Source-Wisconsin Department of Natural Resources
Hunt Fish Camp Wisconsin .Com 2005