

LAKE SURVEY MAP

WISCONSIN CONSERVATION DEPARTMENT
 BIOLOGY DIVISION
 LAKE AND STREAM IMPROVEMENT SECTION

LAKE WOLF
 SECTION 11-12
 TOWNSHIP 15 N
 RANGE 7 E
 TOWN OF JACKSON
 COUNTY ADAMS

FORM FH17

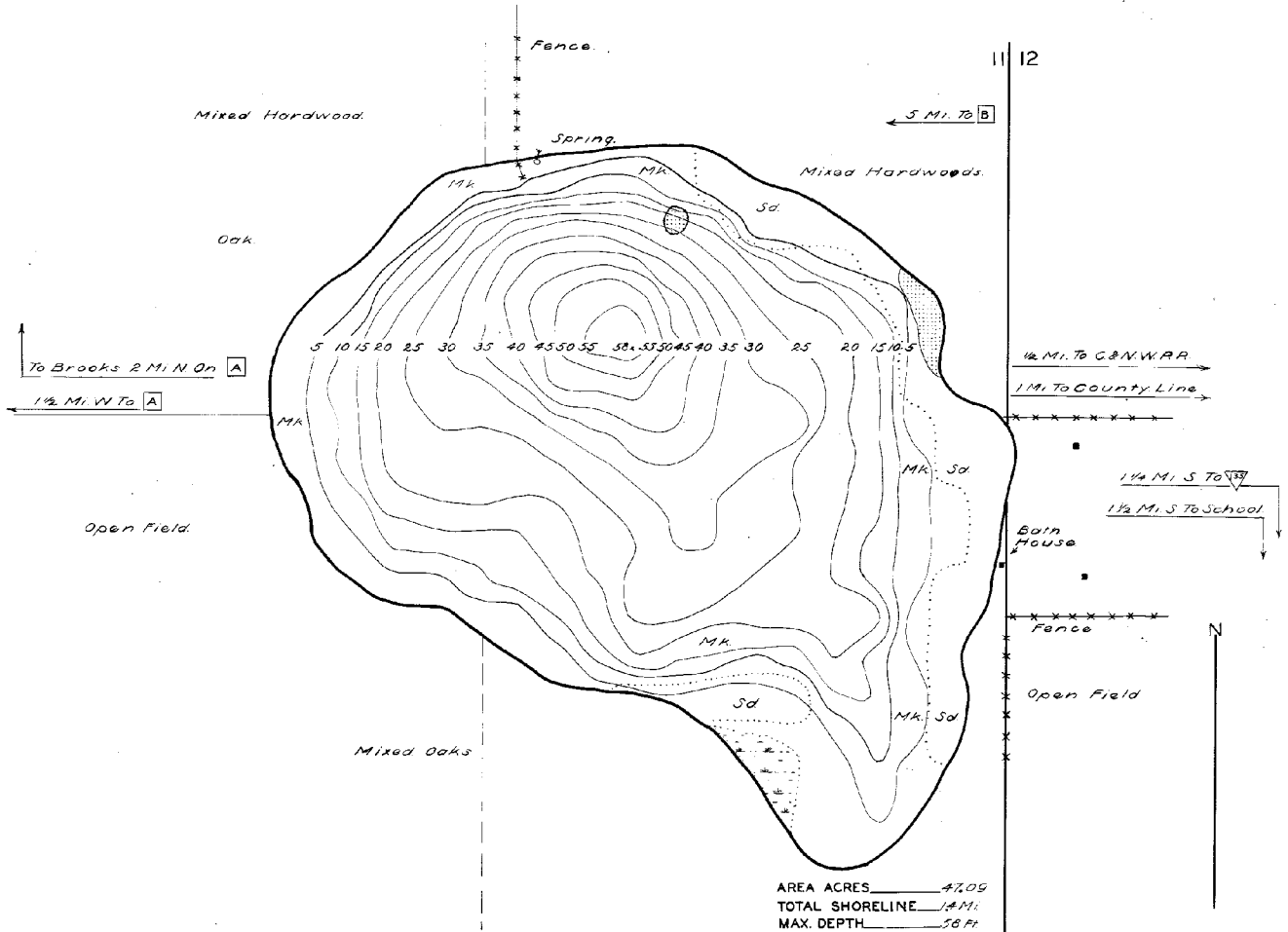

AREA ACRES 47.09
 TOTAL SHORELINE 1.4 Mi
 MAX. DEPTH 78 Ft

DATE May 6 1941
 COMPILED BY _____
 TRACED BY N.L.M. - W.P.A.
 SOURCE OF INFORMATION
W.P.A. Lake Survey Project
Jan. 1941
 SOUNDINGS At 100 Ft. Intervals
 DATES OF MAP REVISION _____
 WORK AGENCY W. P. A.

LAKE IMPROVEMENT RECORD		LEGEND	
TYPE	DATE	Symbol	Description
⊕	BRUSH REFUGES	☉	WEED BEDS
~	SAPLING TANGLES	⊠	ROCKY SHOALS
⊞	SPAWNING BOXES	Sd	SAND
*	MINNOW SPAWNERS	Cl	CLAY
	TOTAL	Gg	GRAVEL
		Mk	MUCK
		■	DWELLING
		□	ABANDONED DWELLING
		⊠	RESORT

Maps are not for navigation
 Source-Wisconsin Department of Natural Resources
 Hunt Fish Camp Wisconsin .Com 2005