

STATE OF WISCONSIN
DEPARTMENT OF NATURAL RESOURCES

LAKE SURVEY MAP

WAZECHA LAKE
WOOD & PORTAGE COUNTIES
SEC. 19, 23, 24, 25, 26, 30 T. 27 N. R. 6, 7 E.
Sheet 2 of 2 sheets

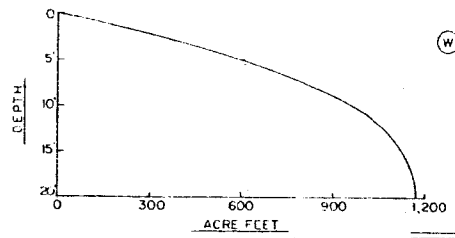
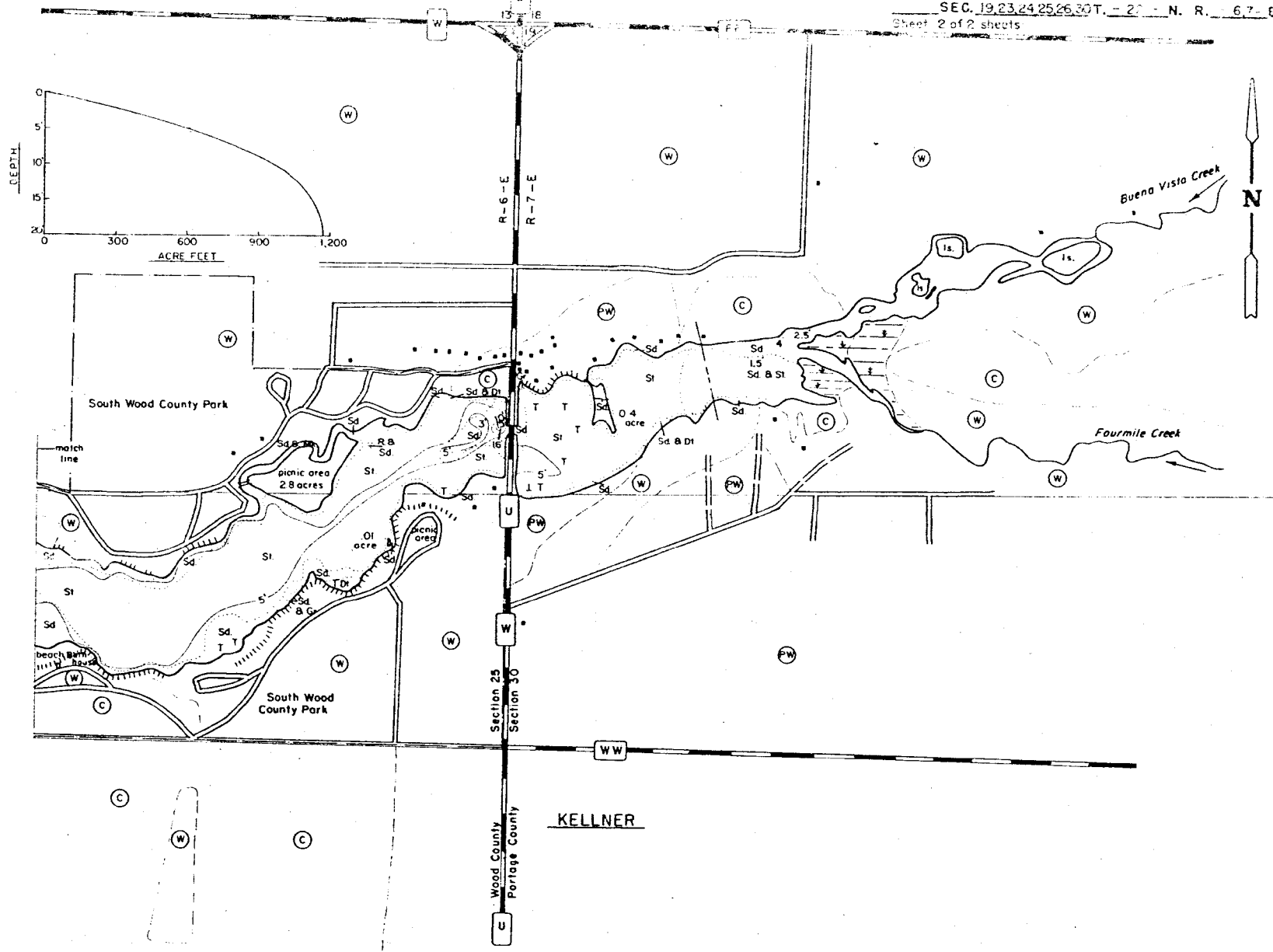

EQUIPMENT SONAR & RANGE POLE MAPPED
JUNE 1969
MONTH YEAR

- | | | | |
|-----------------------|----------------------------|---------------------|-----------------------------|
| TOPOGRAPHIC SYMBOLS | | LAKE BOTTOM SYMBOLS | |
| (B) Brush | Steep slope | P. Peat | B Boulders |
| (PW) Partially wooded | - - - Indefinite shoreline | Mk. Muck | ☼ Stumps & Snags |
| (W) Wooded | ~ ~ ~ Marsh | C. Clay | ⚠ Rock danger to navigation |
| (C) Cleared | ○ Spring | M. Marl | T Submergent vegetation |
| (P) Pastured | ~ ~ ~ Intermittent stream | Sd. Sand | J Emergent vegetation |
| (A) Agricultural | — Permanent inlet | St. Silt | △ Floating vegetation |
| B.M. Bench Mark | — Permanent outlet | Gr. Gravel | ↗ Brush shelters |
| ■ Dwelling | — Dam | R. Rubble | |
| □ Beach | — Permanent land | | |



◆ Access ◆ Access with Parking ◆ Boat Livery
Drawn by: J. Roth

SPECIES OF FISH	ABUNDANCE		
	Abundant	Common	Present
Muskie			X
N. Pike			X
Walleye			X
L. M. Bass		X	
S. M. Bass		X	
Panfish	X		

WATER AREA 148.4 ACRES
UNDER 3 FT. 21 %
OVER 20 FT. 0 %
MAX. DEPTH 20 FEET.
TOTAL ALK. 136 P.P.M.
VOLUME 1,172.3 ACRE FT.
SHORELINE 5.25 MILES