

STATE OF WISCONSIN  
DEPARTMENT OF NATURAL RESOURCES

LAKE SURVEY MAP

TUSCOBIA LAKE BARRON COUNTY  
SEC. 28, 29, 32, 33, 4 T. 35, 36 N. R. 11 W.  
5, B, 9

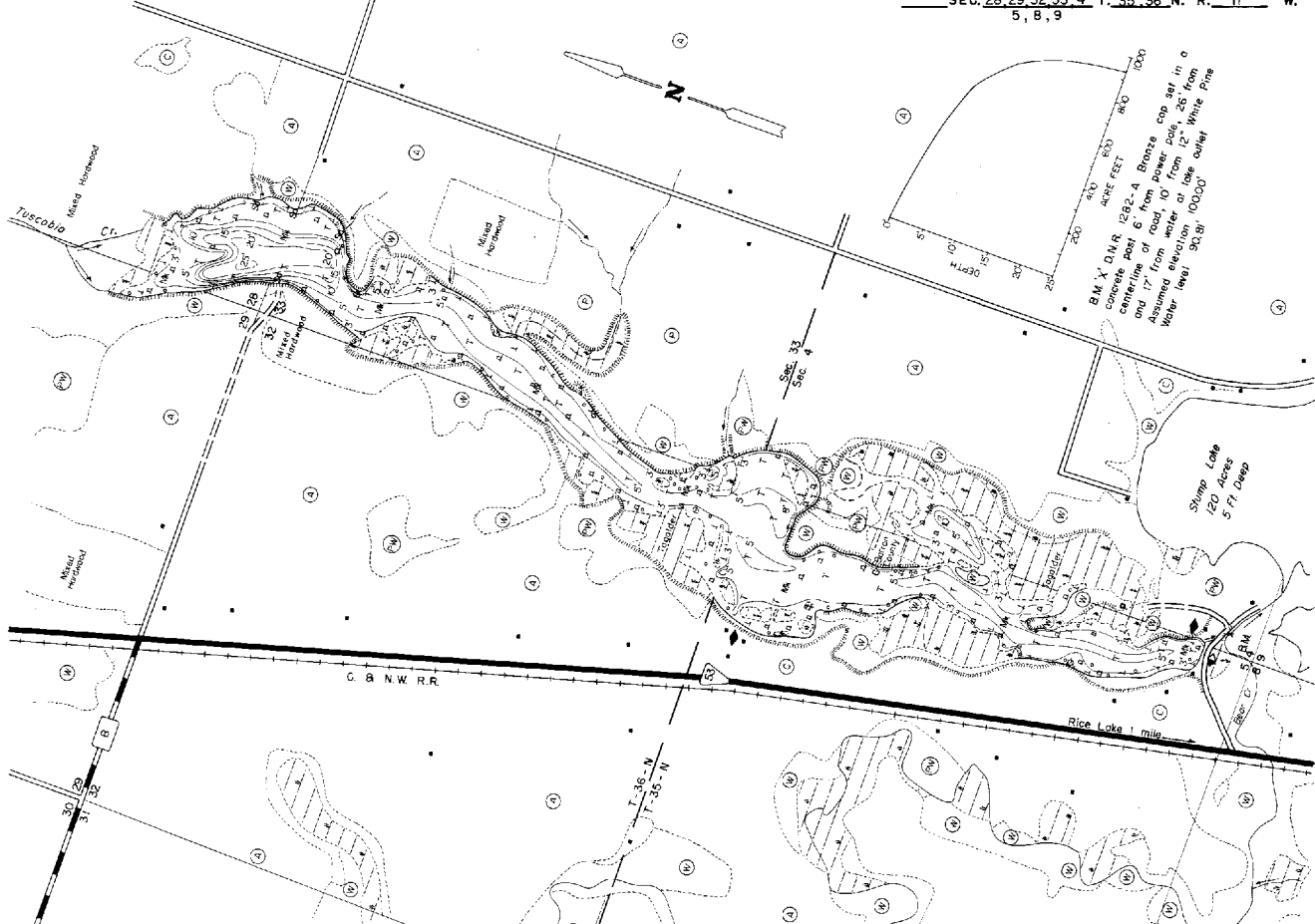

EQUIPMENT	RECORDING	SONAR	MAPPED	MONTH	YEAR
				MAY	1971
<b>TOPOGRAPHIC SYMBOLS</b>					
(B) Brush	(M) Marsh	(S) Spring	(I) Intermittent stream	(P) Peat	(B) Boulders
(PW) Partly wooded	(W) Wooded	(C) Cleared	(A) Agricultural	(Mk) Muck	(S) Stumps & Snags
(B.M.) Bench Mark	(D) Dwelling	(R) Resort	(C) Camp	(Cl) Clay	(R) Rock danger to navigation
(S) Steep slope	(I) Indefinite shoreline	(S) Spring	(P) Permanent inlet	(M) Marl	(SV) Submergent vegetation
(M) Marsh	(W) Wooded	(C) Cleared	(A) Agricultural	(Sd) Sand	(E) Emergent vegetation
(I) Intermittent stream	(P) Permanent inlet	(O) Permanent outlet	(D.N.R.) State owned land	(St) Silt	(F) Floating vegetation
(P) Peat	(B) Boulders	(S) Stumps & Snags		(Gr) Gravel	(Fl) Floating vegetation
(Mk) Muck	(R) Rock danger to navigation	(SV) Submergent vegetation		(R) Rubble	(BS) Brush shelters
(Cl) Clay	(E) Emergent vegetation	(F) Floating vegetation		(Br) Bedrock	

SCALE  
700' 1400' 2100' 2800'

Access Access with Parking Boat Livery

Drawn by: G. Holt  
Field work by: S. Busch, G. Lund, L. Sother

SPECIES OF FISH	MAY 1971	
	ABUNDANT	PRESENT
Muskie		
N. Pike	X	
Walleye	X	
L.M. Bass	X	
S.M. Bass	X	
Panfish	X	
Trout	X	

WATER AREA 190.3 ACRES  
UNDER 3 FT. 32 %  
OVER 20 FT. 3 %  
MAX. DEPTH 25 FEET.  
TOTAL ALK. 70 P.P.M.  
VOLUME 936 ACRE FT.  
SHORELINE 6.81 MILES  
SHORELINE 6.96 MILES WITH IS.

Maps are not for navigation  
Source-Wisconsin Department of Natural Resources  
Hunt Fish Camp Wisconsin .Com 2005