

STATE OF WISCONSIN
DEPARTMENT OF NATURAL RESOURCES

LAKE SURVEY MAP

TUMA LAKE
MANITOWOC COUNTY
SEC. 17 T. 21 N. R. 23 E

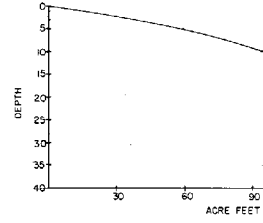
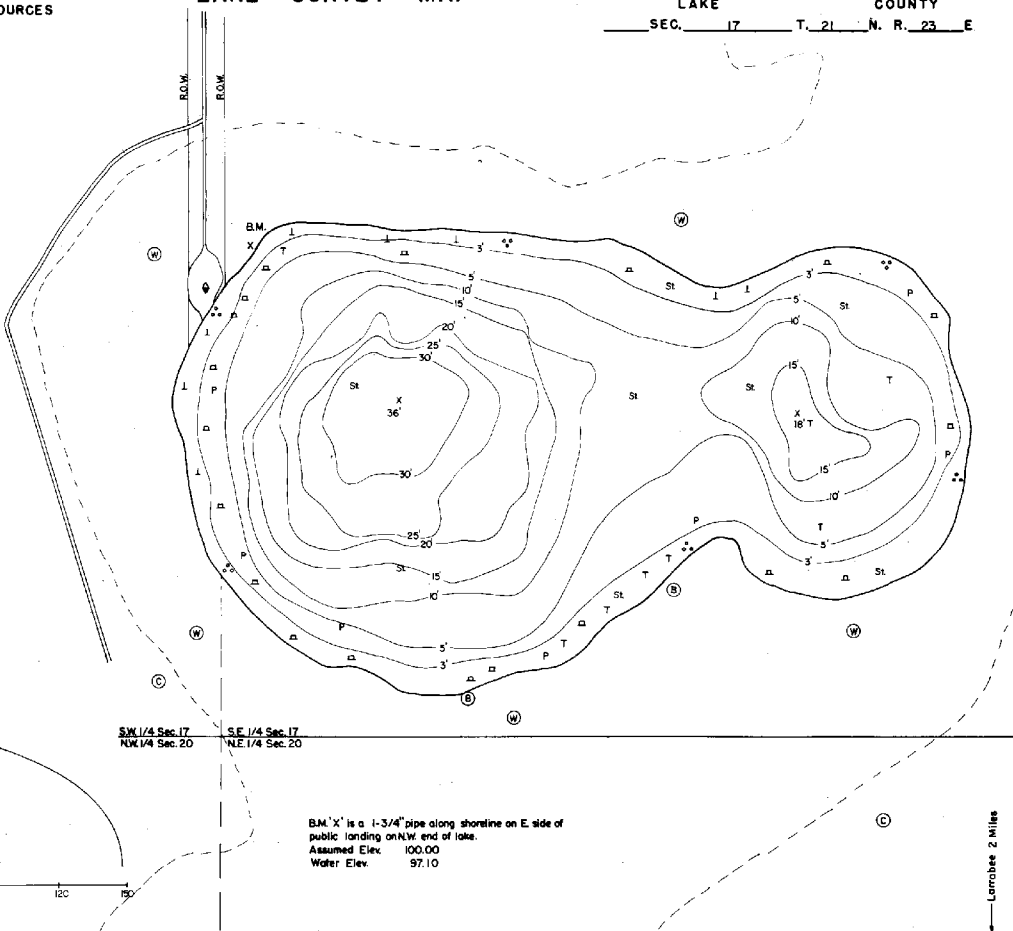
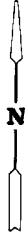

B.M. 'X' is a 1-3/4" pipe along shoreline on E. side of public landing on NW end of lake.
Assumed Elev. 100.00
Water Elev. 97.10

Lacabe 2 miles

- EQUIPMENT RECORDING SONAR MAPPED AUGUST 1973
- TOPOGRAPHIC SYMBOLS
- ① Brush
 - ② Partially wooded
 - ③ Wooded
 - ④ Cleared
 - ⑤ Pastured
 - ⑥ Agricultural
 - B.M. Bench Mark
 - Ⓜ Dwelling
 - Ⓜ Resort
 - Ⓜ Camp
- LAKE BOTTOM SYMBOLS
- P. Peat
 - Mh. Muck
 - C. Clay
 - M. Marl
 - Sd. Sand
 - St. Silt
 - Gr. Gravel
 - R. Rubble
 - Bc. Bedrock
 - B. Boulders
 - S. Stumps & Snags
 - R. Rock danger to navigation
 - T. Submergent vegetation
 - E. Emergent vegetation
 - F. Floating vegetation
 - BS. Brush shelters
 - S. Steep slope
 - I. Indefinite shoreline
 - M. Marsh
 - S. Spring
 - I. Intermittent stream
 - P. Permanent inlet
 - O. Permanent outlet
 - D. Dam
 - D.N.R. State owned land

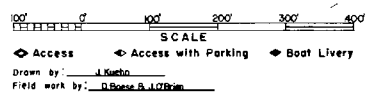

SPECIES OF FISH	Abundance		
	Abundant	Common	Present
Muskie			
N. Pike	X		
Walleye	X		
L. M. Bass	X		
S. M. Bass	X		
Rock Bass	X		
Trout			

WATER AREA 13.9 ACRES
UNDER 3 FT. 14 %
OVER 20 FT. 14 %
MAX. DEPTH 36 FEET.
TOTAL ALK. 103 P.P.M.
VOLUME 1480 ACRE FT.
SHORELINE 60 MILES

Maps are not for navigation
Source-Wisconsin Department of Natural Resources
Hunt Fish Camp Wisconsin .Com 2005