

STATE OF WISCONSIN
DEPARTMENT OF NATURAL RESOURCES

LAKE SURVEY MAP

TOM DOYLE
LAKE ONEIDA
COUNTY
SEC. 21, 22, 28 T. 38 N. R. 6 E.

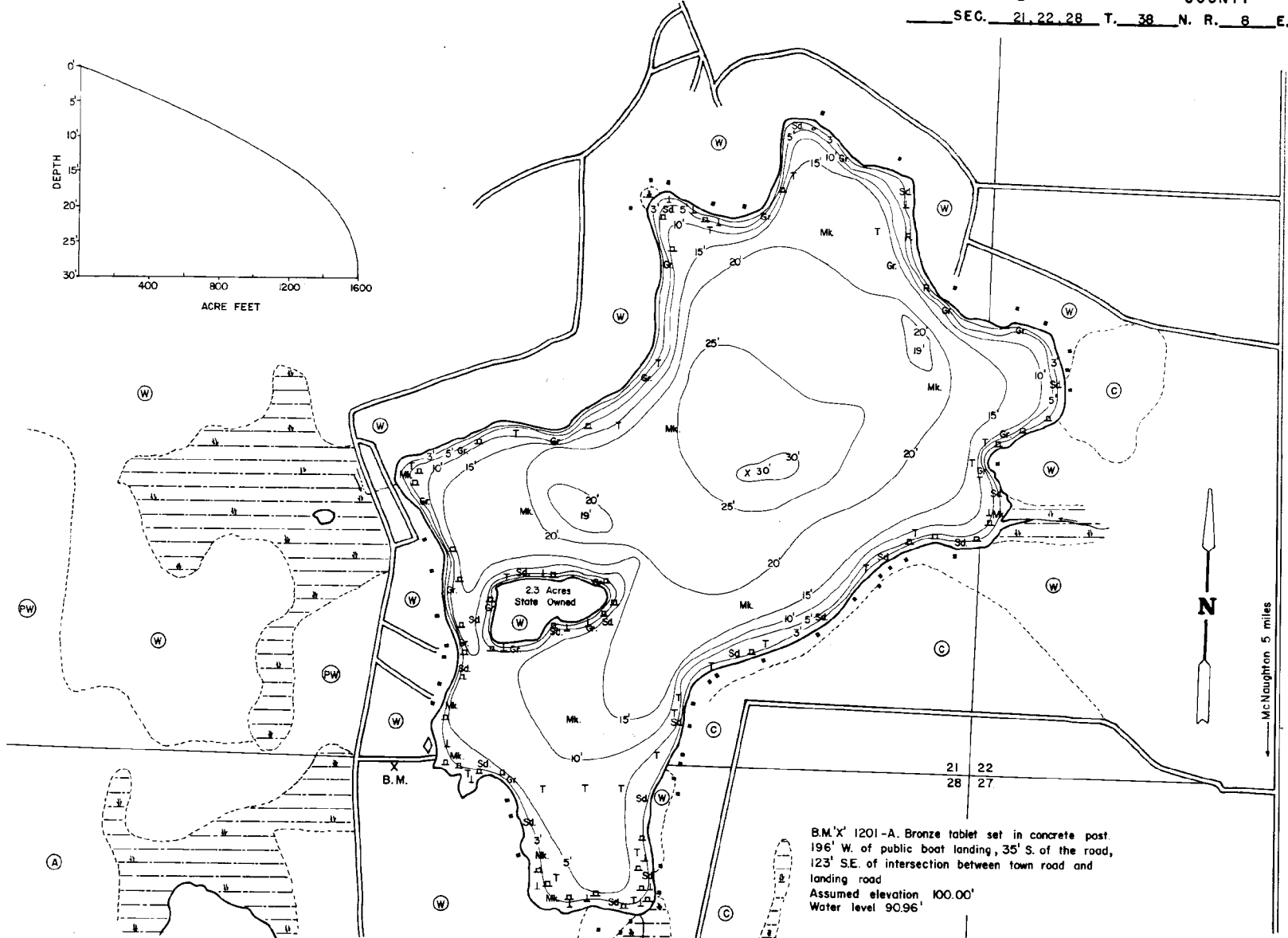
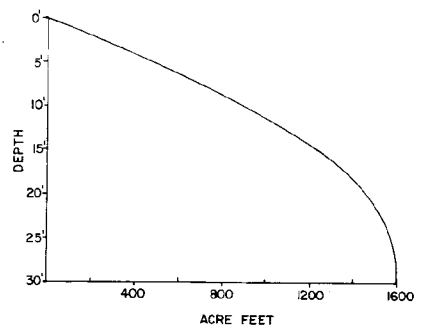

B.M. X 1201-A. Bronze tablet set in concrete post,
196' W. of public boat landing, 35' S. of the road,
123' S.E. of intersection between town road and
landing road
Assumed elevation, 100.00'
Water level 90.96'

EQUIPMENT RECORDING SONAR MAPPED JULY 1967
MONTH YEAR

- | TOPOGRAPHIC SYMBOLS | | LAKE BOTTOM SYMBOLS | |
|-----------------------|------------------------|---------------------|-----------------------------|
| (B) Brush | Steep slope | P. Peat | B Boulders |
| (PW) Partially wooded | ~ Indefinite shoreline | Mk. Muck | ⚡ Stumps & Snags |
| (W) Wooded | ~ Marsh | C. Clay | ⚡ Rock danger to navigation |
| (C) Cleared | ~ Spring | M. Marl | T Submergent vegetation |
| (P) Pastured | ~ Intermittent stream | Sd. Sand | ↑ Emergent vegetation |
| (A) Agricultural | ~ Permanent inlet | St. Silt | ~ Floating vegetation |
| B.M. Bench Mark | ~ Permanent outlet | Gr. Gravel | ~ Brush shelters |
| ■ Dwelling | ~ Dam | R. Rubble | |
| □ Restock | ~ | | |



Access Access with Parking Boat Livery

Drawn by: C. Holt

SPECIES OF FISH	ABUNDANCE		
	Abundant	Common	Present
Muskie		X	
N. Pike		X	
Walleye		X	
L. M. Bass		X	
S. M. Bass		X	
Panfish	X		

WATER AREA 101.5 ACRES

UNDER 3 FT. 6.3 %
OVER 20 FT. 33.2 %

MAX. DEPTH 30 FEET

TOTAL ALK. 25 P.P.M.

VOLUME 1592.3 ACRE FT.
SHORELINE 2.4 MILES