

STATE OF WISCONSIN
DEPARTMENT OF NATURAL RESOURCES

LAKE SURVEY MAP

SPRING LAKE SAWYER COUNTY
SEC. 14 T. 41 N. R. 7 W.

B.M. "X" is a railroad spike in base of a power pole located on the east side of lake 325' N.E. of outlet and 21' E. of lake.
Assumed elevation = 100.00'
Water level = 95.18'

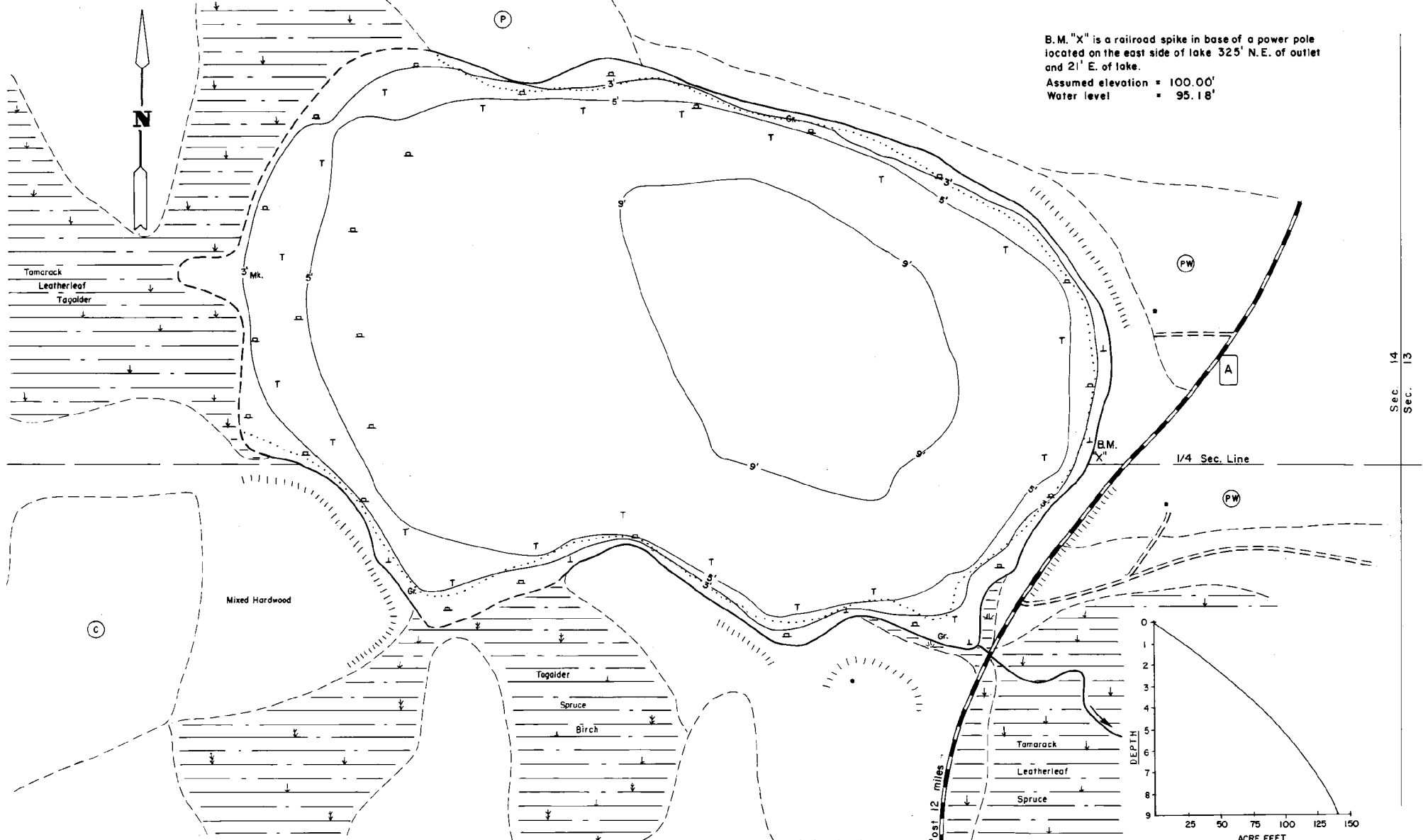

Sec. 14
Sec. 13

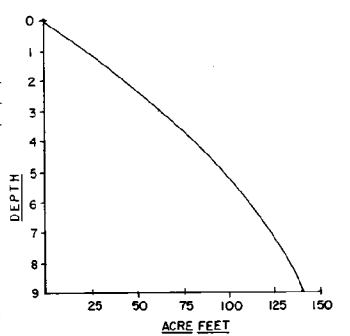

EQUIPMENT RECORDING SONAR MAPPED MAY 1977
MONTH YEAR
LAKE BOTTOM

TOPOGRAPHIC SYMBOLS		LAKE BOTTOM SYMBOLS	
(B) Brush	() Steep slope	P. Peat	B Boulders
(PW) Partially wooded	(---) Indefinite shoreline	Mk. Muck	⚡ Stumps & Snags
(W) Wooded	(---) Marsh	C. Clay	⚡ Rock danger to navigation
(C) Cleared	(---) Spring	M. Marl	T Submergent vegetation
(P) Pastured	(---) Intermittent stream	Sd. Sand	⊥ Emergent vegetation
(A) Agricultural	(---) Permanent inlet	Sl. Silt	△ Floating vegetation
B.M. Bench Mark	(---) Permanent outlet	Gr. Gravel	⚡ Brush shelters
■ Dwelling	(---) Dam	R. Rubble	

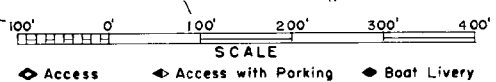

SPECIES OF FISH

Species	Abundant	Common	Present
Muskie			
N Pike			
Walleye			
L.M. Bass	X		
S.M. Bass	X		
Panfish	X		

WATER AREA 21.7 ACRES
UNDER 3 FT. 9 %
OVER 20 FT. 0 %
MAX. DEPTH 9 FEET.
TOTAL ALK. 56 P.P.M.
VOLUME 140.6 ACRE FT.
MAIN SHORELINE 76 MI.