

STATE OF WISCONSIN
DEPARTMENT OF NATURAL RESOURCES

LAKE SURVEY MAP

SOUTH TWIN LAKE
VILAS COUNTY
SEC. 13, 17, 18, 19 T. 41 N. R. 11 E.

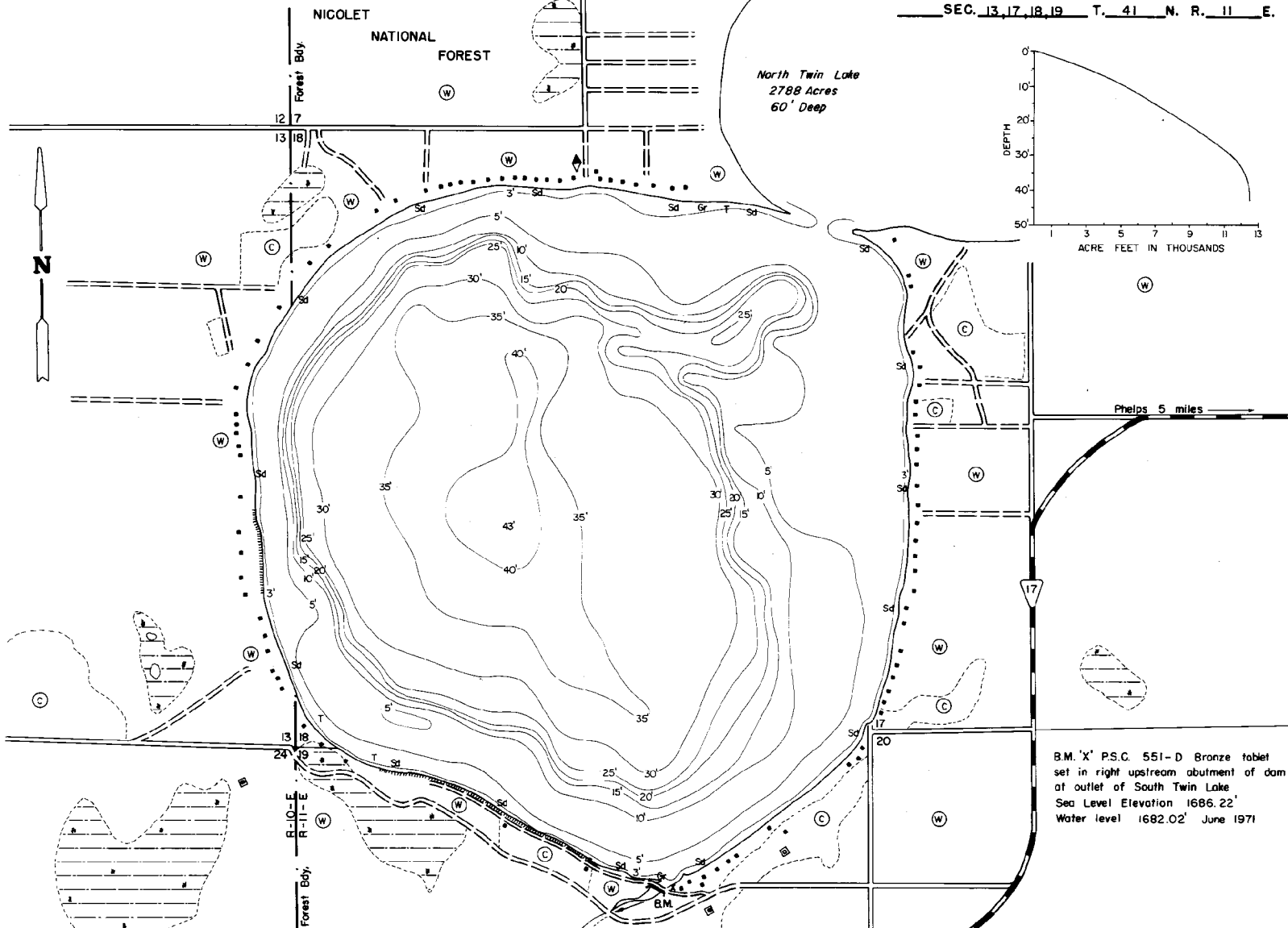

North Twin Lake
2788 Acres
60' Deep

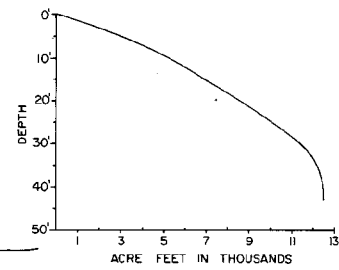

B.M. 'X' P.S.C. 551-D Bronze tablet
set in right upstream abutment of dam
at outlet of South Twin Lake
Sea Level Elevation 1686.22'
Water level 1682.02' June 1971

EQUIPMENT RECORDING SONAR MAPPED JUNE 1971

- | TOPOGRAPHIC SYMBOLS | | LAKE BOTTOM SYMBOLS | |
|----------------------|---------------------------|---------------------|-----------------------------|
| (B) Brush | Steep slope | P. Peat | B Boulders |
| (W) Partially wooded | ~ Indefinite shoreline | Mk. Muck | ⚡ Stumps & Snags |
| (C) Wooded | ~ Marsh | C. Clay | ⚡ Rock danger to navigation |
| (C) Cleared | ~ Spring | M. Marl | T Submergent vegetation |
| (A) Pastured | ~ Intermittent stream | Sd. Sand | ⚡ Emergent vegetation |
| (A) Agricultural | ~ Permanent inlet | Sl. Silt | ⚡ Floating vegetation |
| B.M. Bench Mark | ~ Permanent outlet | Gr. Gravel | ⚡ Brush shelters |
| ■ Dwelling | ~ Dam | R. Rubble | |
| ■ Resort | ~ D.N.R. State owned land | Bc Bedrock | |
| ■ Camp | | | |

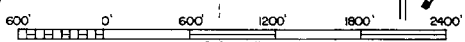

Access Access with Parking Boat Livery
 Drawn by: C. Hoop
 Field work by: J. Smith

SPECIES OF FISH	Abundance		
	Abundant	Common	Present
Muskie	X	X	X
N. Pike	X	X	X
Walleye	X	X	X
L. M. Bass	X	X	X
S. M. Bass	X	X	X
Panfish	X	X	X
Traut, Bk.	X	X	X
Cisco	X	X	X

WATER AREA 642.3 ACRES
 UNDER 3 FT. 3.5 %
 OVER 20 FT. 49.5 %
 MAX. DEPTH 43 FEET.
 TOTAL ALK. 50 P.P.M.
 VOLUME 12,560 ACRE FT.
 SHORELINE 3.68 MILES