

WISCONSIN CONSERVATION DEPARTMENT

LAKE SURVEY MAP

SHEBOYGAN QUARRY LAKE
SHEBOYGAN COUNTY
SEC. 9 T. 15 N. R. 23 E.W.

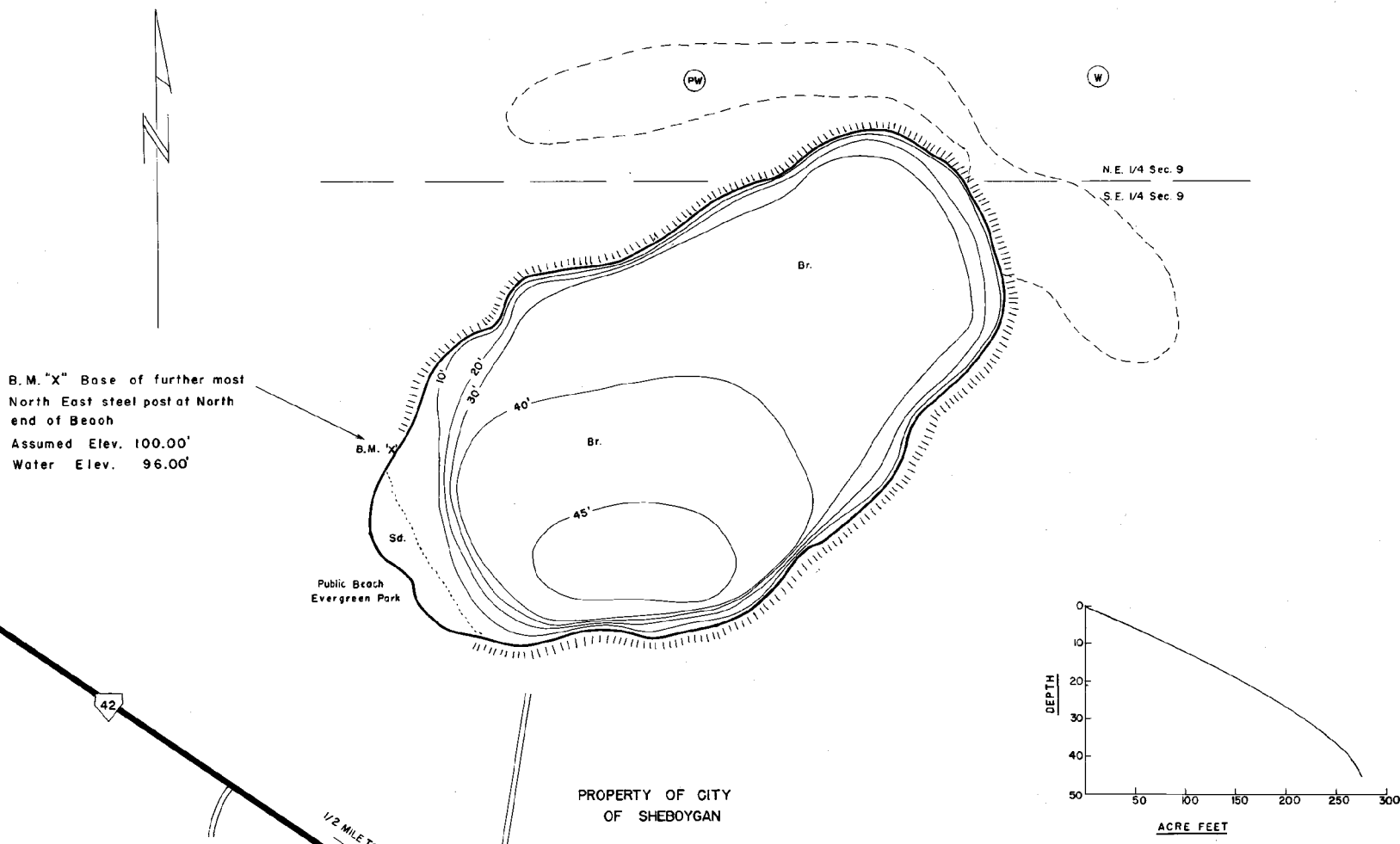

B.M. "X" Base of further most North East steel post at North end of Beach
Assumed Elev. 100.00'
Water Elev. 96.00'

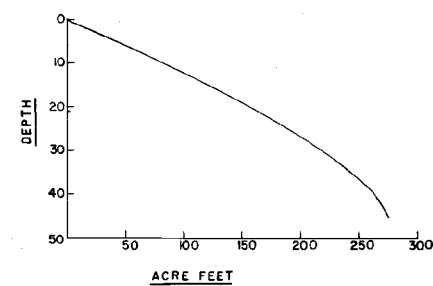

PROPERTY OF CITY OF SHEBOYGAN

EQUIPMENT SONAR MAPPED APRIL 1964
MO. YR.

- TOPOGRAPHIC SYMBOLS
- (B) Brush
 - (PW) Partly wooded
 - (W) Wooded
 - (C) Cleared
 - (P) Pastured
 - (A) Agricultural
 - B.M. Bench Mark
 - Dwelling
 - Resort
- LAKE BOTTOM SYMBOLS
- P. Peat
 - Mk. Muck
 - C. Clay
 - M. Marl
 - Sd. Sand
 - St. Silt
 - Gr. Gravel
 - R. Rubble
 - Br. Bedrock
 - T. Submergent vegetation
 - I. Emergent vegetation
 - F. Floating vegetation
- TOPOGRAPHIC SYMBOLS
- Steep slope
 - Indefinite shoreline
 - Marsh
 - Spring
 - Intermittent stream
 - Permanent inlet
 - Permanent outlet
 - Dam
- WATER ELEV. 96.00'

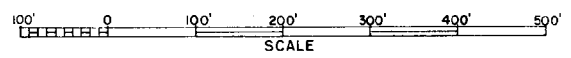

◇ Access ◀ Access with Parking ◆ Boat Livery
Field work by: H. Schumde, F. Hiberl Drawn by: J. Rath

SPECIES OF FISH	Abundant	Common	Rare
Muskie			
N. Pike			
Walleye			
L. M. Bass	X		
S. M. Bass			
Panfish			
Trout	X		
Perch	X		

AREA 8.23 ACRES
UNDER 3 FT. 1 %
OVER 20 FT. 83.7 %
VOLUME 2.781 ACRE FT.
TOTAL ALK. 2.05 P.P.M.
SHORELINE .46 MILES
MAX. DEPTH 45 FEET