

STATE OF WISCONSIN  
DEPARTMENT OF NATURAL RESOURCES

LAKE SURVEY MAP

RUSK LAKE  
RUSK COUNTY  
SEC. 15 T. 33 N. R. 9 W.

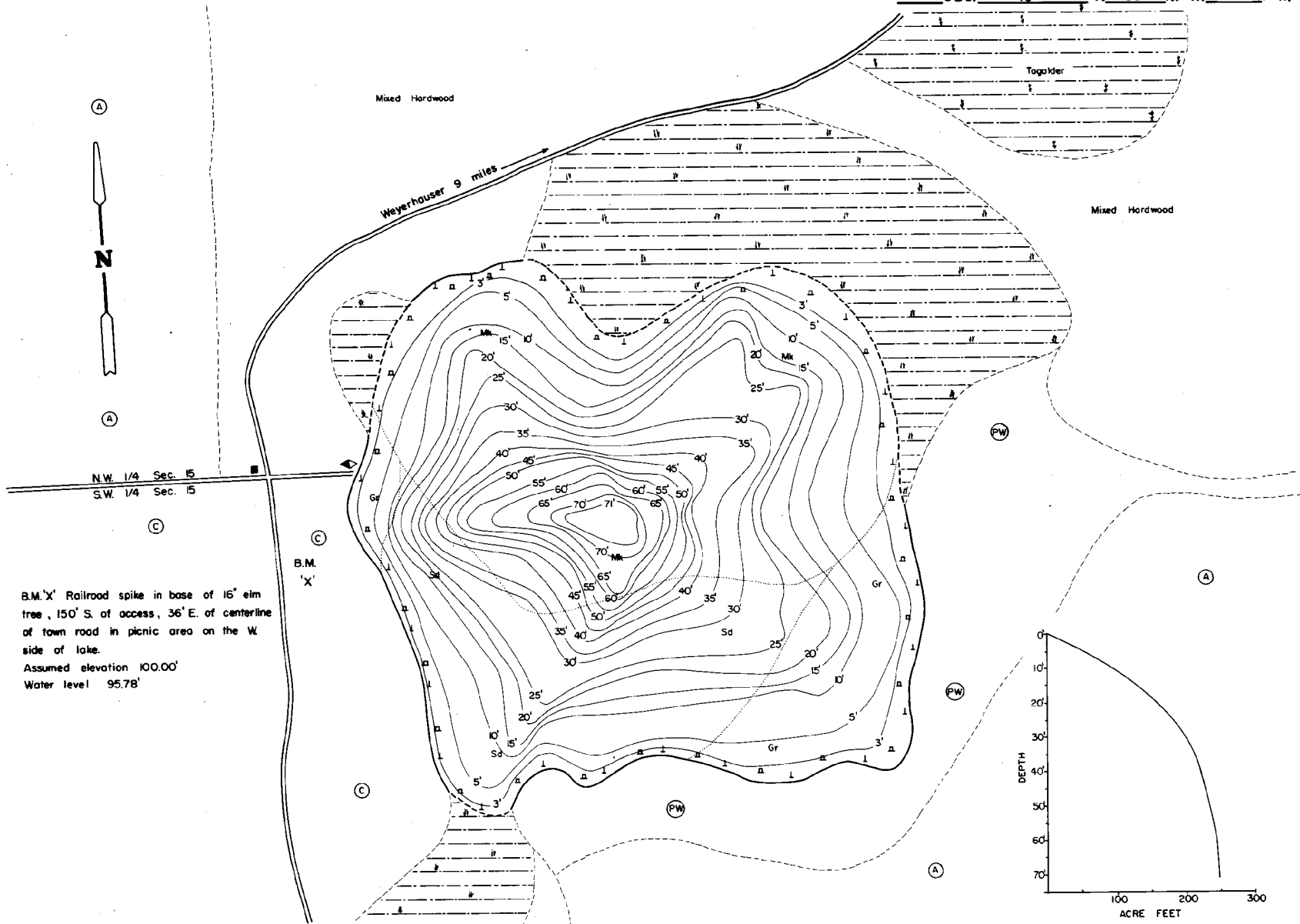

B.M. 'X' Railroad spike in base of 16" elm tree, 150' S. of access, 36' E. of centerline of town road in picnic area on the W. side of lake.  
Assumed elevation 100.00'  
Water level 95.78'

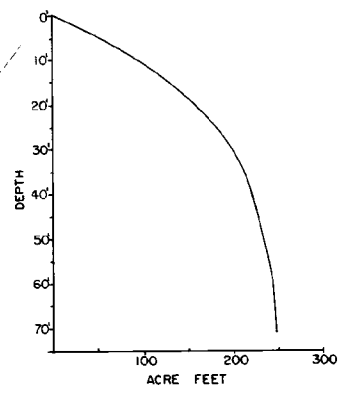

- EQUIPMENT RECORDING SONAR MAPPED JULY 1973
- | TOPOGRAPHIC SYMBOLS |                        | MONTH LAKE BOTTOM YEAR SYMBOLS |                             |
|---------------------|------------------------|--------------------------------|-----------------------------|
| ⊙ Brush             | Steep slope            | P. Peat                        | B Boulders                  |
| ⊙ Partly wooded     | — Indefinite shoreline | Mk. Muck                       | ⊙ Stumps & Snags            |
| ⊙ Wooded            | ⊙ Marsh                | C. Clay                        | ⊙ Rock danger to navigation |
| ⊙ Cleared           | — Spring               | M. Marl                        | T Submergent vegetation     |
| ⊙ Pastured          | — Intermittent stream  | Sd. Sand                       | J Emergent vegetation       |
| ⊙ Agricultural      | — Permanent inlet      | St. Silt                       | — Floating vegetation       |
| B.M. Bench Mark     | — Permanent outlet     | Gr. Gravel                     | ⊙ Brush shelters            |
| ⊙ Dwelling          | — Dam                  | R. Rubble                      |                             |

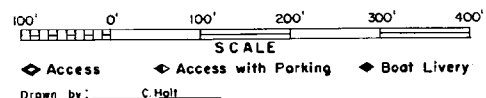

SPECIES OF FISH		Abundant	Common	Present
Mustie				
N. Pike				X
Walleye				X
L.M. Bass		X		
S.M. Bass		X		
Panfish		X		
Trout				

WATER AREA 12.1 ACRES  
 UNDER 3 FT. 12 %  
 OVER 20 FT. 43 %  
 MAX. DEPTH 71 FEET.  
 TOTAL ALK. 15 P.P.M.  
 VOLUME 248 ACRE FT.  
 SHORELINE 0.52 MILES

Drawn by: C. Hall