

WISCONSIN CONSERVATION DEPARTMENT

LAKE SURVEY MAP

ROLLOFSON  
LAKE

WAUPACA  
COUNTY

SEC. 7

T. 23 - N. R. 11 - E.

B.M. 1" Orange steel pipe next to birch tree near end of private road on west end of lake.  
Assumed elevation 100.00'  
Water elevation 96.50'

BREKKE LAKE  
46 ACRES  
MAXIMUM DEPTH 22'

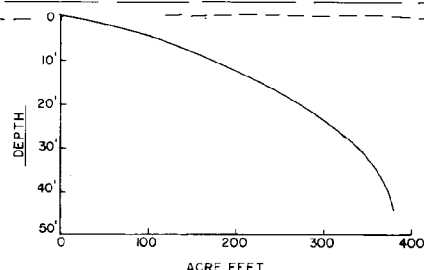
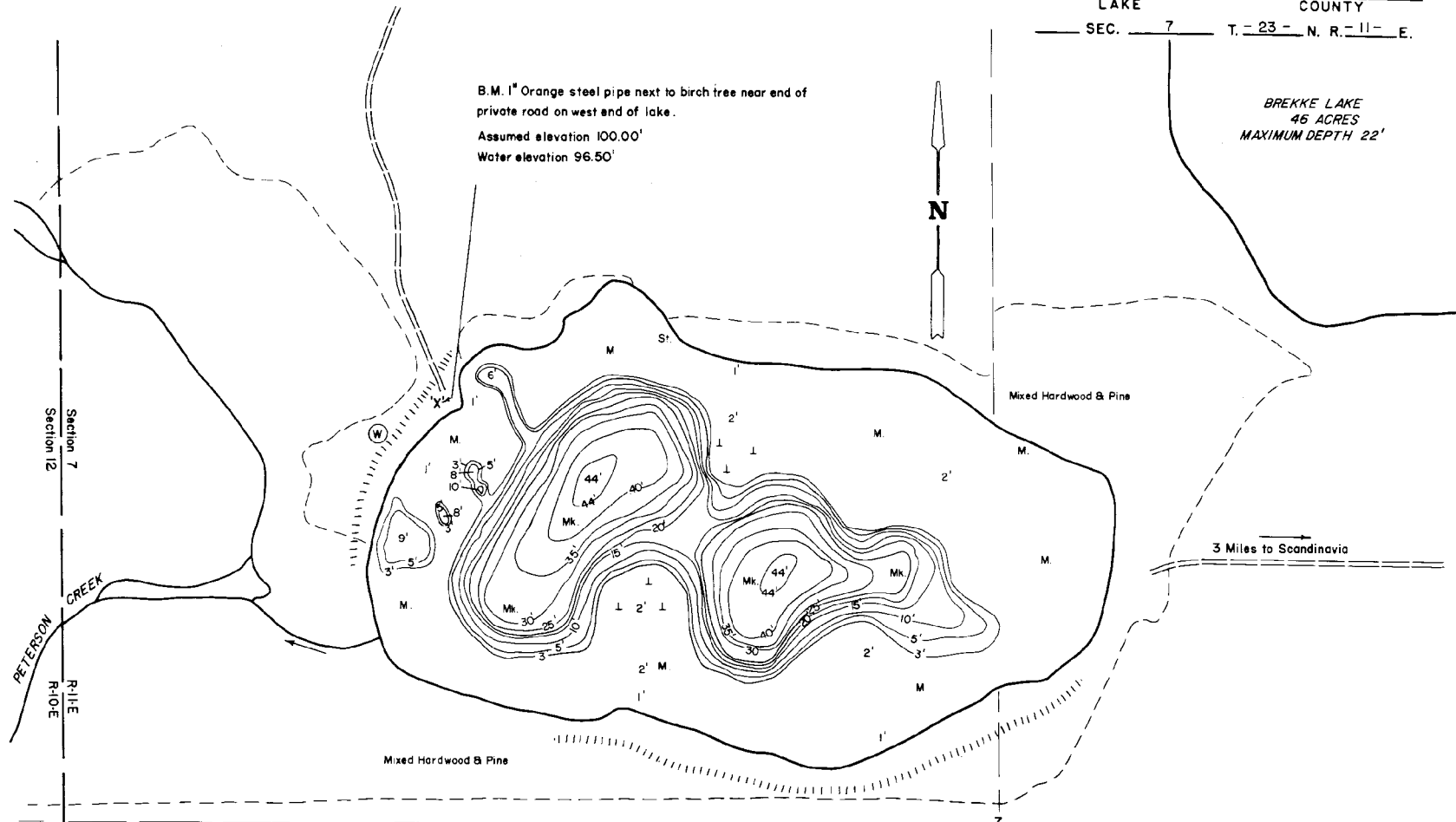

EQUIPMENT RECORDING SONAR MAPPED MAY 1966  
MO. YR.

WATER ELEV. 96.50'

- TOPOGRAPHIC SYMBOLS**
- (B) Brush
  - (W) Partially wooded
  - (C) Cleared
  - (A) Agricultural
  - B.M. Bench Mark
  - Dwelling
  - Resort
  - ||||| Steep slope
  - - - Indefinite shoreline
  - Marsh
  - Spring
  - Intermittent stream
  - Permanent inlet
  - Permanent outlet
  - Dam
- LAKE BOTTOM SYMBOLS**
- P. Peat
  - Mk. Muck
  - C. Clay
  - M. Marl
  - Sd. Sand
  - St. Silt
  - Gr. Gravel & Stumps & Snags
  - R. Rubble
  - Br. Bedrock
  - T. Submergent vegetation
  - ↓ Emergent vegetation
  - △ Floating vegetation

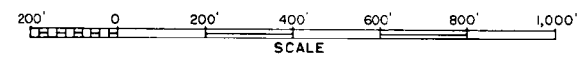

◇ Access      ◀ Access with Parking      ◆ Boat Livery  
Field work by: H. Schude, T. Corbett      Drawn by: J. Roth

SPECIES OF FISH		Abundant	Common	Rare
Muskie				
N. Pike		X		
Walleye				
L. M. Bass		X		
S. M. Bass				
Panfish		X		
Trout				

AREA 39.3 ACRES  
UNDER 3FT. 61.8 %  
OVER 20FT. 21.1 %  
VOLUME 380.1 ACRE FT.  
TOTAL ALK. 203 P.P.M.  
SHORELINE 1.0 MILES  
MAX. DEPTH 44 FEET