

STATE OF WISCONSIN
DEPARTMENT OF NATURAL RESOURCES

LAKE SURVEY MAP

RAZORBACK
LAKE

VILAS
COUNTY

SEG. 17, 20, 21, 29 T. - 41 - N. R. - 8 - E.

NORTHERN HIGHLAND STATE FOREST

Department of Natural Resources
B.M. 'X' 1183-A is a bronze tablet in top
of concrete post 170' W of public access
located on N.W. side of lake.
Assumed elevation 100.00'
Water elevation 94.18'

NORTHERN HIGHLAND STATE FOREST

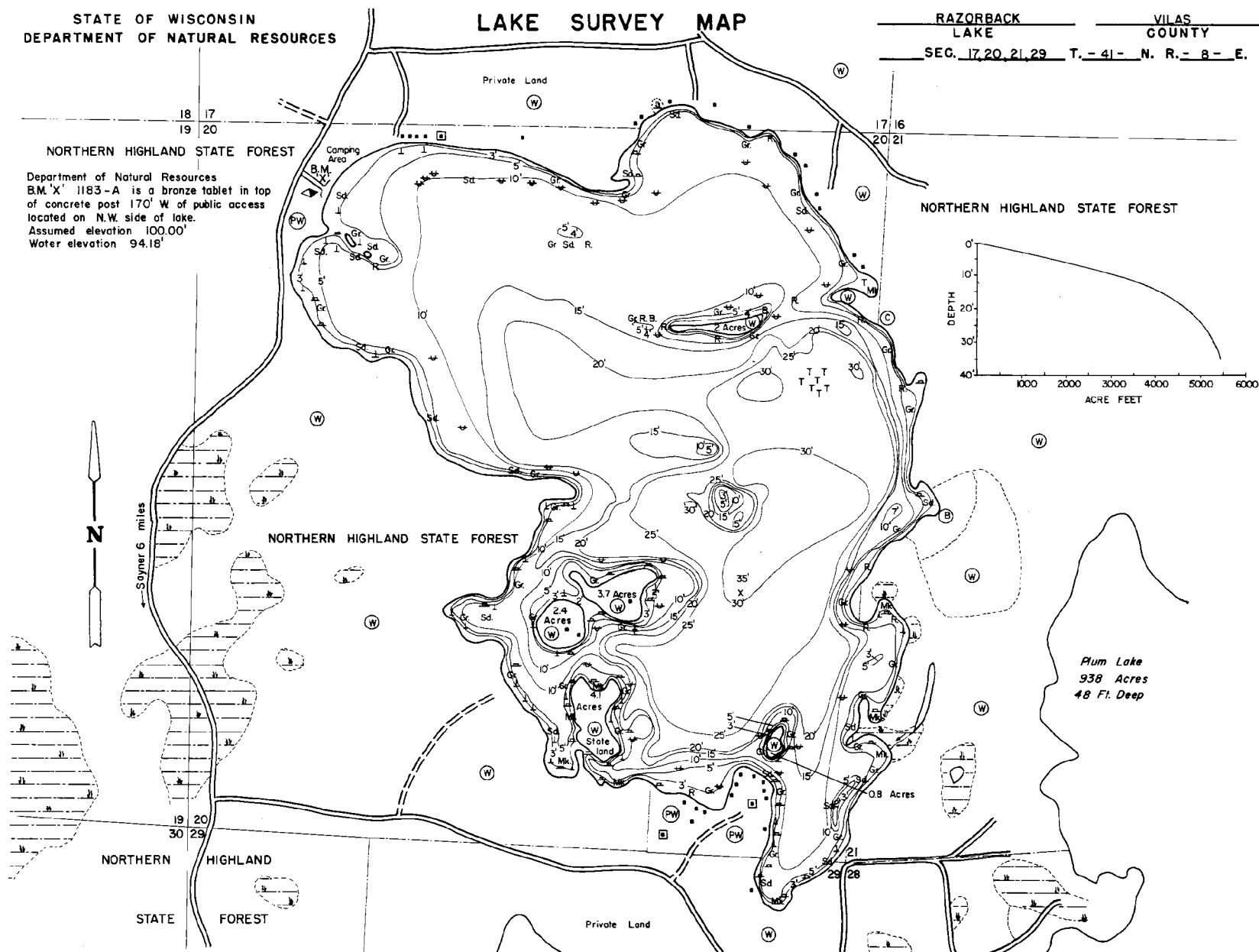
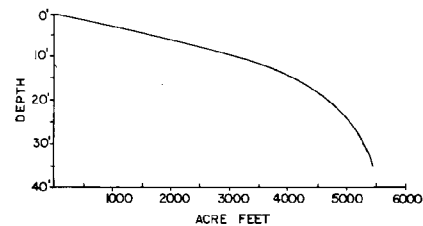

Plum Lake
938 Acres
48 Ft. Deep

EQUIPMENT RECORDING SONAR MAPPED JUNE 1967

TOPOGRAPHIC SYMBOLS MONTH LAKE YEAR

- | | | | |
|-----------------------|-----------------------------|-------------|---------------------------|
| (B) Brush | Steep slope | P. Peat | B Boulders |
| (PW) Partially wooded | ----- Indefinite shoreline | Mk. Muck | Stumps & Snags |
| (W) Wooded | Marsh | C. Clay | Rock danger to navigation |
| (C) Cleared | o Spring | M. Marl | T Submergent vegetation |
| (P) Pastured | --- Intermittent stream | Sd. Sand | ↑ Emergent vegetation |
| (A) Agricultural | ==== Permanent inlet | Sl. Silt | ↑ Floating vegetation |
| B.M. Bench Mark | ==== Permanent outlet | Gr. Gravel | ↑ Brush shelters |
| ■ Dwelling | --- Dam | R. Rubble | |
| □ Resort | --- D.N.R. State owned land | Bc. Bedrock | |

Plum Lake



Drawn by: C. Malt
Field work by: P. Michelson

SPECIES OF FISH	Abundance		
	Abundant	Common	Present
Muskie			X
N. Pike			X
Walleye			X
L. M. Bass			X
S. M. Bass			X
Panfish			X
Trout			X

WATER AREA 362.2 ACRES

UNDER 3 FT. 8 %
OVER 20 FT. 30 %

MAX. DEPTH 35 FEET.

TOTAL ALK. 22 P.P.M.

VOLUME 5435 ACRE FT.

SHORELINE 7.3 MILES

SHORELINE 5.9 WITHOUT IS.