

STATE OF WISCONSIN
DEPARTMENT OF NATURAL RESOURCES

LAKE SURVEY MAP

RANDALL COUNTY
LAKE
SEC. 5.6 T. -38- N. R. -12- P.W.

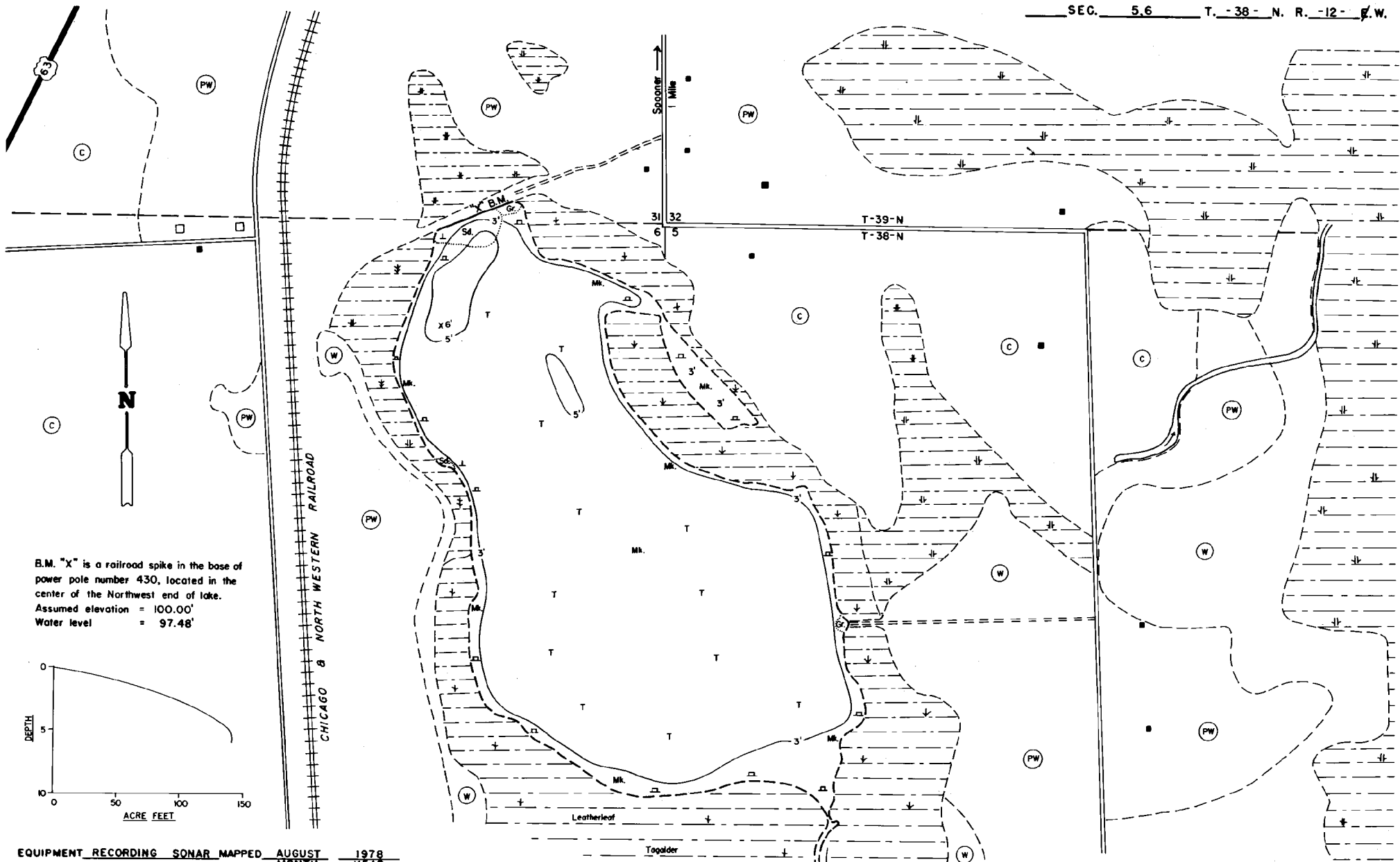

B.M. "X" is a railroad spike in the base of power pole number 430, located in the center of the Northwest end of lake.
Assumed elevation = 100.00'
Water level = 97.48'

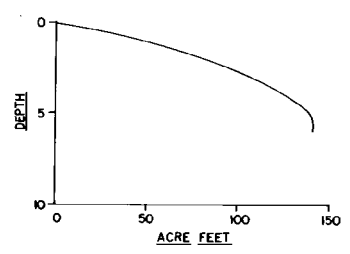

EQUIPMENT RECORDING SONAR MAPPED AUGUST 1978
MONTH YEAR

- | TOPOGRAPHIC SYMBOLS | | LAKE BOTTOM SYMBOLS | |
|---------------------|-------------------------------|---------------------|------------------------------|
| (B) Brush | () Sleep slope | P. Peat | B. Boulders |
| (PW) Partly wooded | (---) Indefinite shoreline | Mk. Muck | S. Stumps & Snags |
| (W) Wooded | (---) Marsh | C. Clay | R. Rock danger to navigation |
| (C) Cleared | (---) Spring | M. Marl | T. Submergent vegetation |
| (O) Pastored | (---) Intermittent stream | Sd. Sand | ↓ Emergent vegetation |
| (A) Agricultural | (---) Permanent inlet | St. Silt | ↑ Floating vegetation |
| B.M. Bench Mark | (---) Permanent outlet | Gr. Gravel | ↓ Brush shelters |
| (D) Dwelling | (---) Dam | R. Rubble | |
| (R) Resort | (---) D.N.R. State owned land | Bc. Bedrock | |
| (C) Camp | | | |



Access Access with Parking Boat Livery
Drawn by: J. Kepko
Field work by: C. Busch, K. Cable, L. Satter

SPECIES OF FISH	Abundance	
	Common	Present
Muskie		
N. Pike	X	
Walleye		
L.M. Bass	X	
S.M. Bass		
Panfish	X	
Trout	X	

WATER AREA 37.5 ACRES
UNDER 3 FT. 14 %
OVER 20 FT. 0 %
MAX. DEPTH 6 FEET.
TOTAL ALK. 73 P.P.M.
VOLUME 138.70 ACRE FT.
MAIN SHORELINE 1.35 MI.
ISLAND SHORELINE 0 MI.