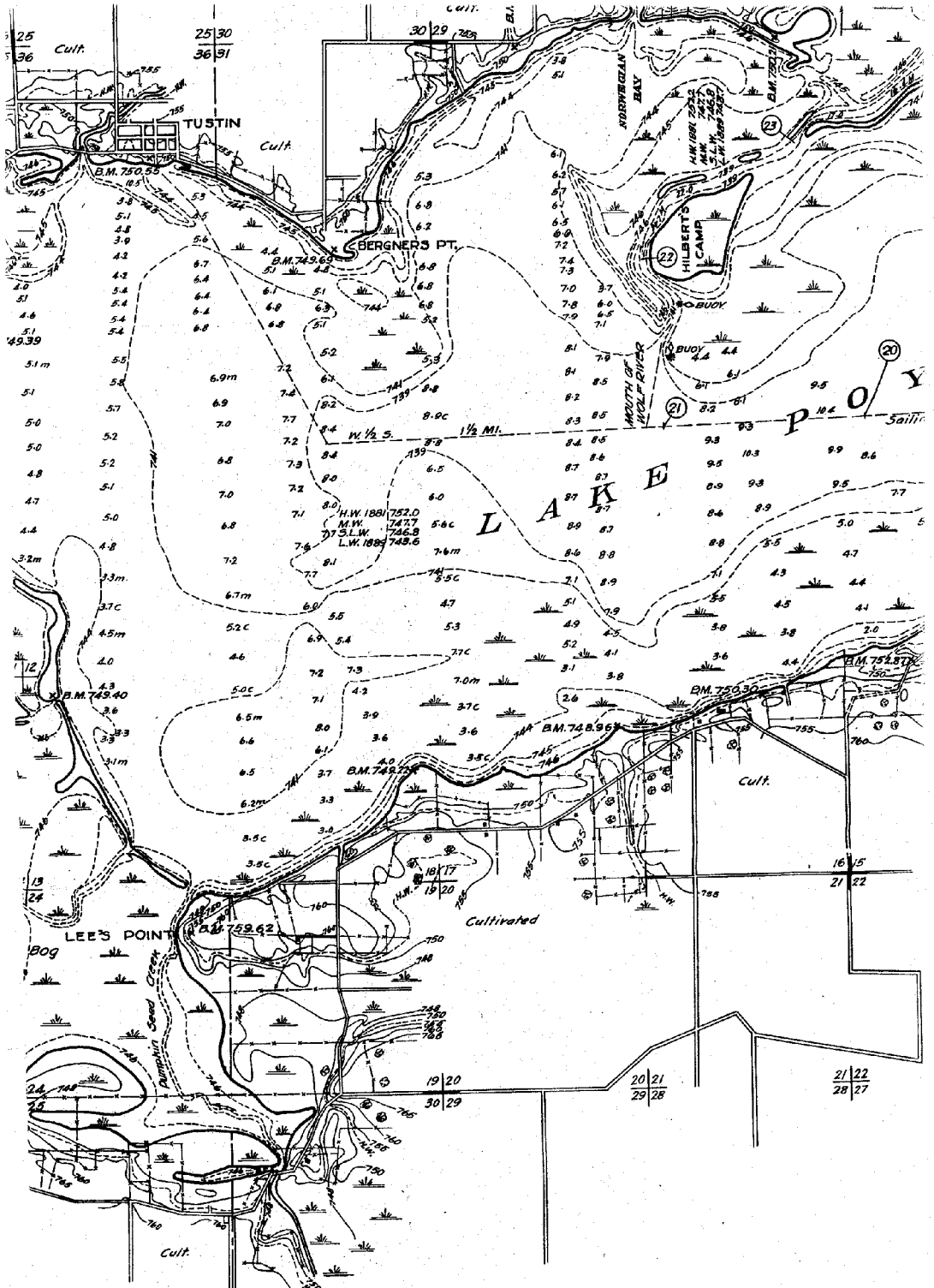
TUSTIN
Cult.
B.M. 750.55
BERGNER'S PT.
B.M. 749.63
KIDDWEGLAN BAY
HILBERTS CAMP
BUOY
MOUTH OF WOLF RIVER
W. ½ S.
1½ MI.
LAKE POY
H.W. 1881 752.0
M.W. 747.7
S.L.W. 746.8
L.W. 1881 743.6
B.M. 749.40
B.M. 750.30
B.M. 748.96
B.M. 749.72
B.M. 752.87
LEE'S POINT
B.M. 759.62
Bog
Pumpkin Seed Creek
Cultivated