

STATE OF WISCONSIN
DEPARTMENT OF NATURAL RESOURCES

LAKE SURVEY MAP

PARKER LAKE
ADAMS COUNTY
SEC. 14, 23 T. 15 N. R. 7 E.

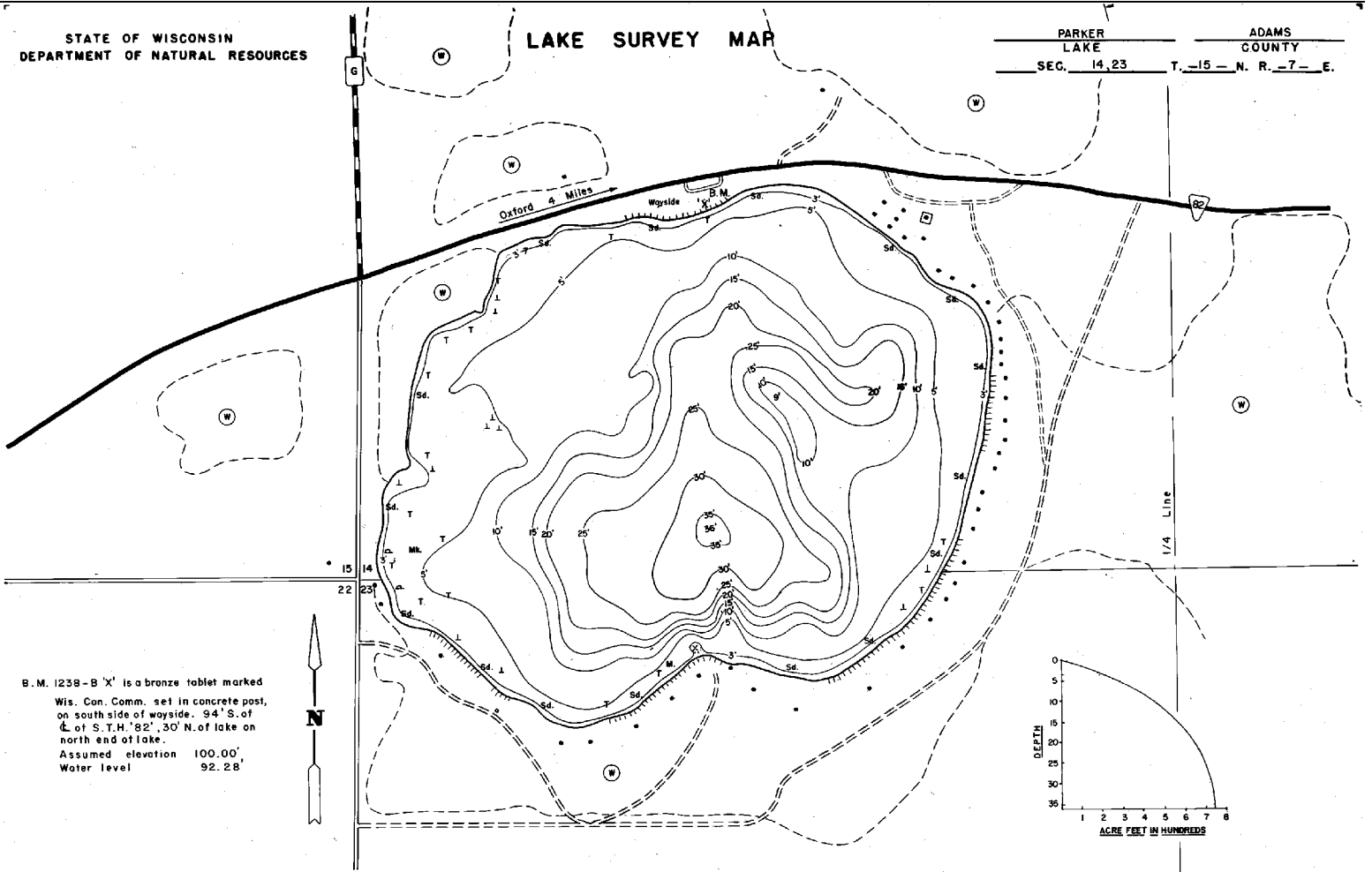

B.M. 1238-B 'X' is a bronze tablet marked Wis. Con. Comm. set in concrete post, on south side of wayside. 94° S. of & of S.T.H. 192', 30' N. of lake on north end of lake.
Assumed elevation 100.00'
Water level 92.28'

EQUIPMENT RECORDING SONAR MAPPED JULY 1975
MONTH YEAR

- | TOPOGRAPHIC SYMBOLS | | LAKE BOTTOM SYMBOLS | |
|----------------------|---------------------------|---------------------|-----------------------------|
| (B) Brush | (H) Steep slope | P. Peat | B. Boulders |
| (P) Partially wooded | (S) Irregular shoreline | Mk. Muck | * Stumps & Snags |
| (W) Wooded | (M) Marsh | C. Clay | ⊗ Rock danger to navigation |
| (C) Cleared | (S) Spring | M. Marl | T. Submergent vegetation |
| (P) Pastured | (I) Intermittent stream | Sd. Sand | L. Emergent vegetation |
| (A) Agricultural | (PI) Permanent inlet | Sl. Silt | F. Floating vegetation |
| B.M. Bench Mark | (PO) Permanent outlet | Gr. Gravel | ⊕ Brush shelters |
| D. Dwelling | (D) Dam | R. Rubble | |
| Resort | (D.N.R.) State owned land | Bc. Bedrock | |
| Camp | | | |

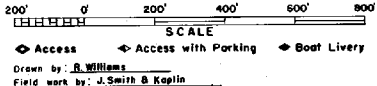

SPECIES OF FISH	ABUNDANCE		
	Abundant	Common	Present
Minnow			
Bluegill			
Walleye			
L. M. Bass	X		
S. B. Bass			
Pontfish	X		
Trout			

WATER AREA 61.71 ACRES
UNDER 3 FT. 5 %
OVER 20 FT. 21 %
MAX. DEPTH 36 FEET
TOTAL ALK. 142 P.P.M.
VOLUME 739.64 ACRE FT.
MAIN SHORELINE 1.16 MI.
ISLAND SHORELINE 0 MI.

Maps are not for navigation
Source-Wisconsin Department of Natural Resources
Hunt Fish Camp Wisconsin .Com 2005